WELLESLEYAN

1947

LIBRARY
Street
02181

OCT 79

WELLESLEY FREE LIBRARY
3 4870 00362 6492

DOES NOT CIRCULATE

WELLESLEY FREE LIBRARY
WELLESLEY, MASS. 02181

For centuries, man has been steadily moving forward in every field of endeavor. He is constantly searching for new ways with which to improve his way of life. A product of this eternal searching, the science and industry of Radio, through long years of research and development has become an essential factor in this modern civilization. It is still growing and will continue to grow in order to meet the demands of future generations. We, too, are growing in experience and knowledge, and like our forefathers, look ahead, seeking new worlds to conquer. Therefore, it is fitting that we choose as our theme for 1947, Radio, the epitome of Progress.

The WELLE

Published by the

Senior Class

GAMALIEL BRADFORD
SENIOR HIGH SCHOOL

WELLESLEY
MASSACHUSETTS

SLEYAN

1947

To Wilbury A. Crockett . . .

We dedicate the *Wellesleyan* this year to a true pioneer in modern education, Mr. Crockett. Through his inspired teaching, we have come to realize that an essential of learning is an alive and curious mind that seeks, without prejudice or malice, understanding in all things and from all people.

Not only has Mr. Crockett served as faculty adviser to the *Bradford* staff, but he has instigated such popular extra-curricular activities as the special movies, after school music sessions, and group theater excursions.

We appreciate his trust in us as individuals, his recognition of our capabilities, and his forbearance with our shortcomings.

Because of these achievements, because of this benevolent insight, engaging personality, and ready humor, he has won the respect and confidence of teachers and students alike. And so with deep affection, we put the nineteen forty-seven *Wellesleyan* "On the Air" for Mr. Crockett.

REF
WELLESLEY
373
Wellesley
1947
C.2

We

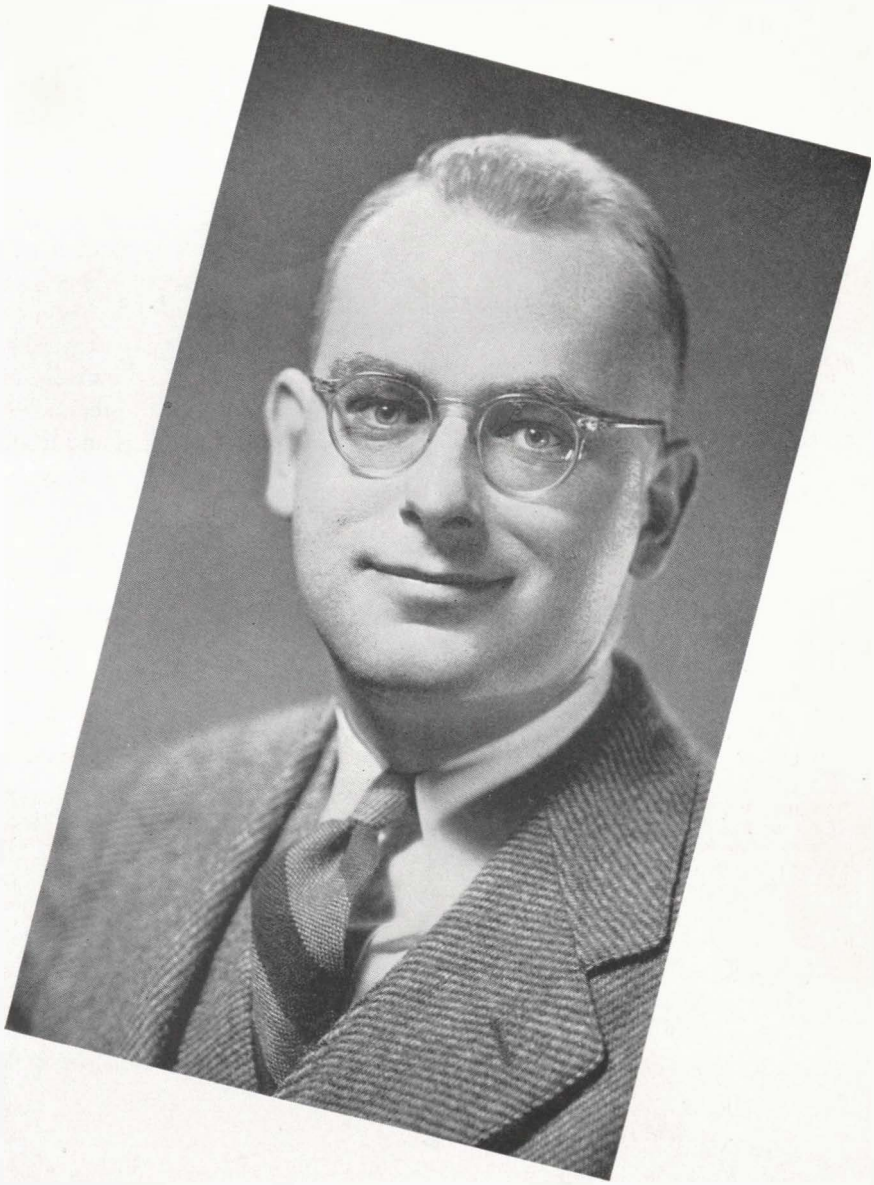

Dedicate This Book

Wellesley Free Library
Wellesley, Mass.

INFORMATIO

N PLEASE

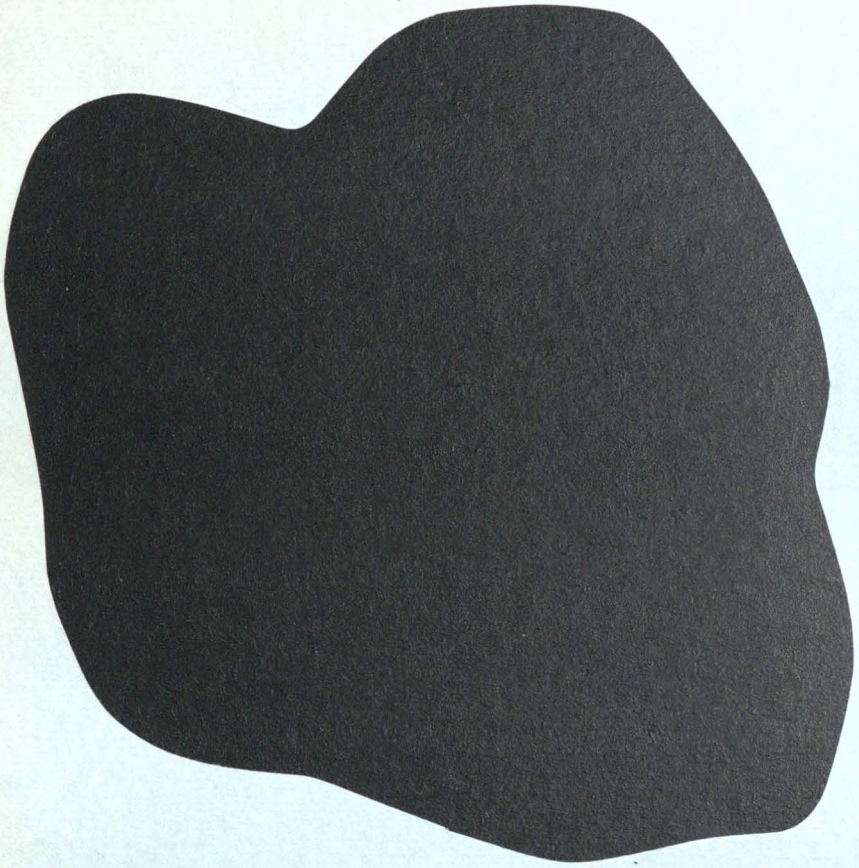

WHS
FRENCH GRAMMAR
PM
TRACK NEWS
Symphony Hall
BOOKKEEPING
JEAN CHRISTOPHE
POETRY
OVERDUE
The Almighty Dollar
BARBARA ANDERSON

To Each Member of the Class of 1947

"Liberty cannot be conserved by majority rule unless the majority hold sacred individual rights regardless of race or creed, so that along with differences of politics and religion we have a deep and abiding sense of human dignity and worth and hence of our capacity for friendly co-operation in pursuits of common ideals of justice."

—Charles Evans Hughes

May you as individuals and as a group dedicate yourselves to the preservation of liberty in our own country and in the world. May a spirit of friendly and understanding co-operation make you truly persons of good will.

Best wishes to all of you.

ARTHUR E. PIERCE

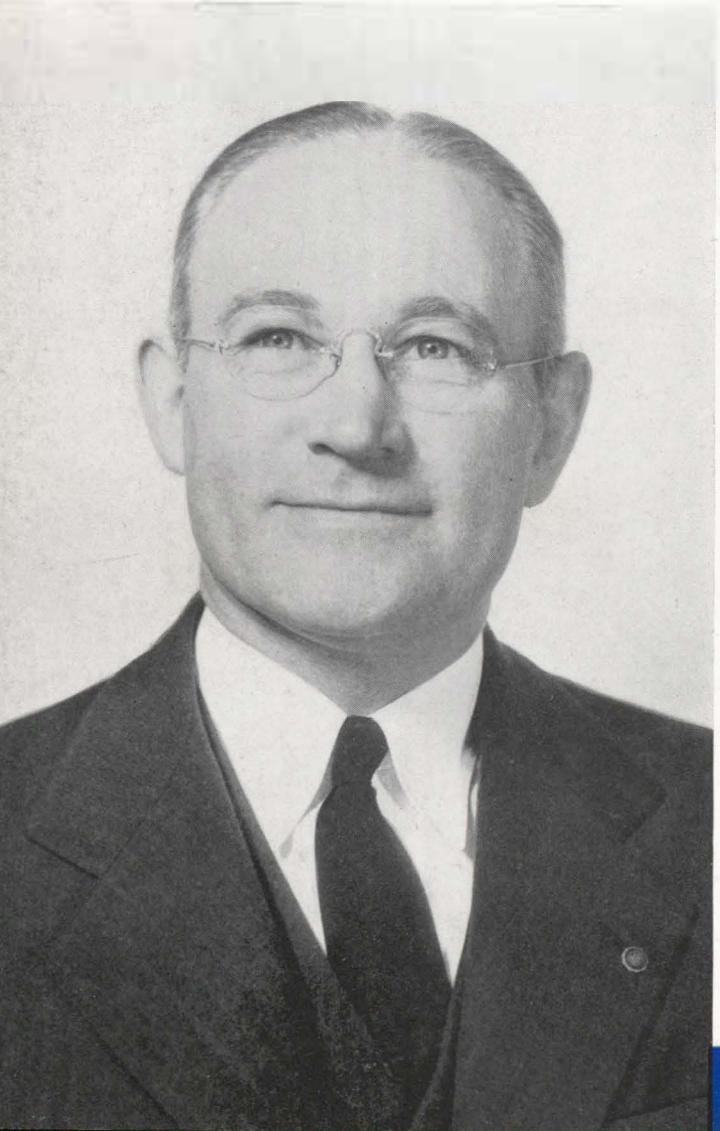

ARTHUR E. PIERCE

Superintendent

We, the class of 1947, wish to extend a hearty "Welcome Home" to Mr. Gaige, who, after two years of service in the United States Navy, has returned to resume his duties as principal of our school. He has assumed his responsibilities with the ease and efficiency born of experience, and he is proving to be as good a counselor and friend as he is a principal. We are certain that he has much to give to the students and teachers of Gamaliel Bradford Senior High, and that he has their whole-hearted co-operation and support in his plans for the well-being of us all.

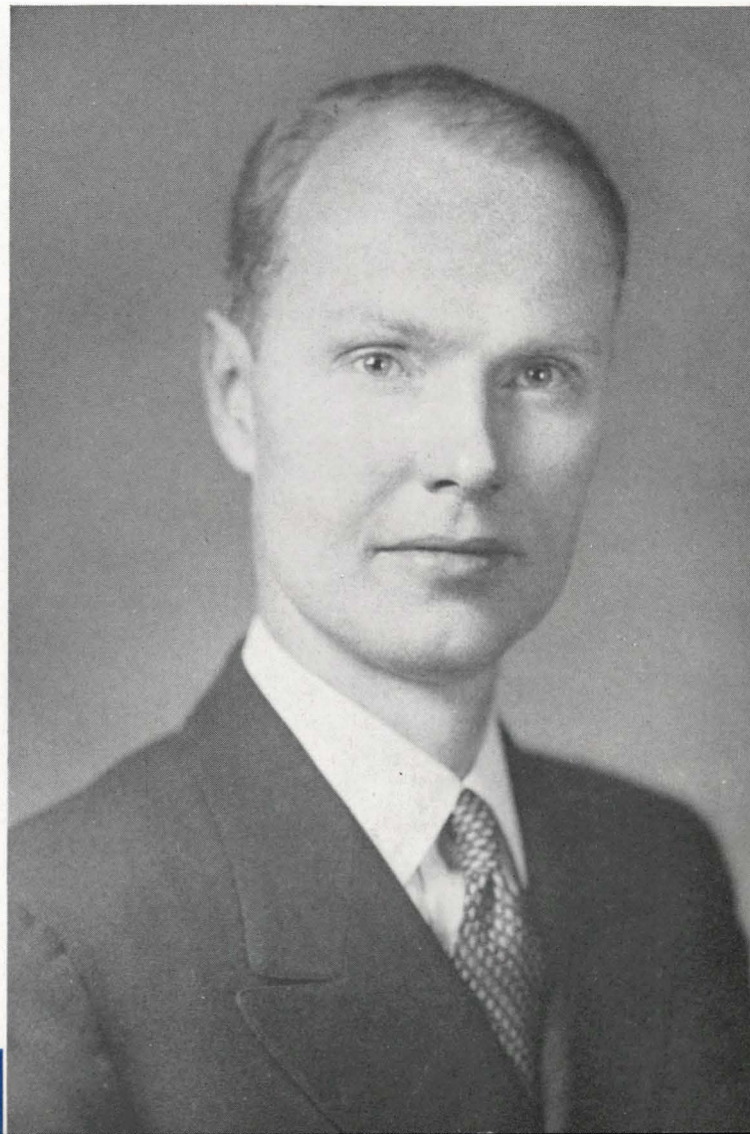

WILLIAM C. GAIGE

Principal

English

PHYLLIS R. BRYANT
WILBURY A. CROCKETT
ALICE J. MACOMBER
J. ROY NEWTON
JOSEPH G. WHITE

Social Studies

RAYMOND B. CHAPMAN
HAROLD E. GOODNOUGH
MAY M. MILLIKEN
ERNEST F. UPHAM

Advisers

JOSEPH C. SPANG
KATHERINE BRONSON

Foreign Languages

ANNA S. G. COSTELLO
JOHN N. GOODRIDGE
WILLIAM T. STIMSON

Science and Mathematics

STACY L. BRAGDON
HAROLD J. COBURN
SYLVIA McCURDY
JASPER P. MOULTON
FRANK A. RHULAND
JOSEPH C. SPANG
WILLIAM E. STERGIOS

Secretaries

OLGA PETERSON
PATRICIA MALAGUTI

Fine Arts

ELMER F. BENJAMIN
AMY YOUNG BURNS
MARION C. COLETTA
RAYMOND E. LEACH
RUTH B. MILLNER

Practical Arts

MAREN COOLEY
DOROTHY DOWDEN
MARGARET LOTHROP

Physical Education

HAROLD HINES
FREDERICK STEEVES
BARBARA WILSON

Business

KATHERINE BRONSON
CATHERINE M. DENNEN
DOROTHY M. GUILD

The Engineers . . . the people who are helping so much to make our life program one of success.

Many changes of engineers occurred this fall when the program of W. H. S. was renewed . . . Miss Dowden replaced Miss Fifield, a very capable guarder of the center stairway during lunch periods . . . the rare perfumes coming from Mr. Bragdon's room . . . the skeleton and corpse in Mr. Stergios' closet (Rm. 313) . . . the omnipresent hockey players around Mr. Goodnough . . . the quick change of Mr. Stimson from English to Espanol this year . . . Mr. Steeves entering the coat-selling business (with excellent bargains) . . . Mlle. Costello's "Causerie corner" on the blackboard . . . Mr. Gaige's return . . . Miss Macomber's foreboding lists on the board . . . our replacement for Miss Parker . . . Mr. White and his "cute" bow ties . . . Mrs. McCurdy's grand job in taking over Room 316 . . . Mr. Upham chasing us out of the corridors before school with his resonant tones . . . the quiet efficiency of Miss Bronson . . . Miss Wilson's and Miss Loomer's engagement rings . . . the unforgettable discussion in Mr. Crockett's classes . . . Mr. Coburn and his bicycle, come rain or come shine.

What? No Apples!

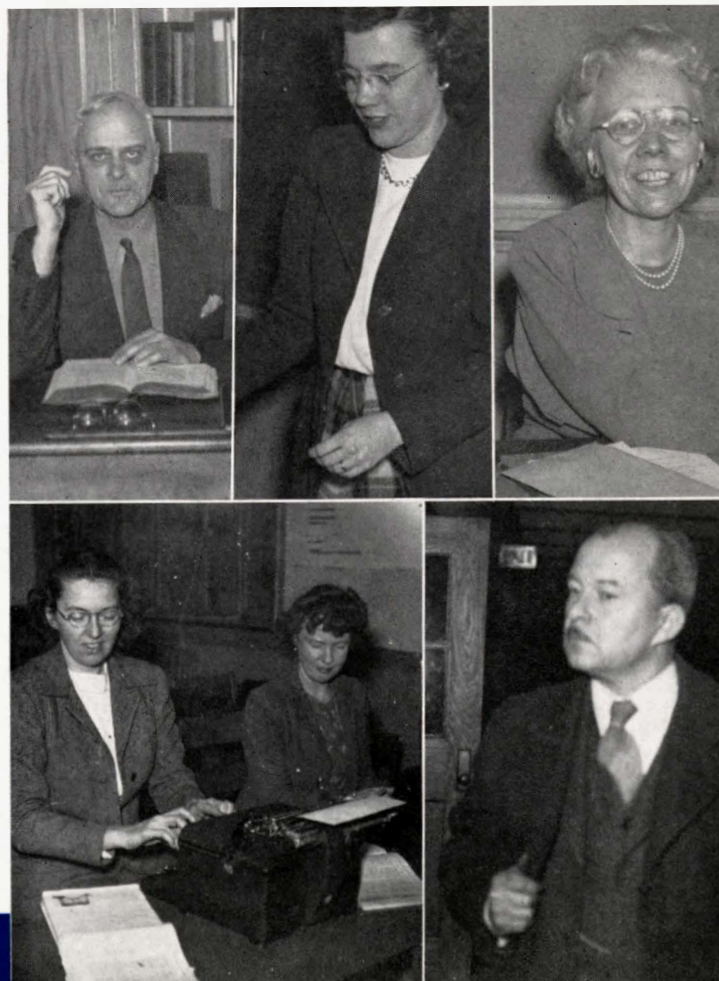

HOBBY

LOBBY

WHS
BULLETIN BOARD
TERM PAPERS & BURNING MIDNITE OIL
1947 WELLESLEYAN
CONTEST
NATIONAL ART WINNER
BRADFORD

The Student Council has had one of its most successful years under the able direction of its president "Lib" Day. Miss Bronson, and our Senior Council director, Mr. Spang, were indispensable elements in the smooth functioning of the two councils.

The planning committee produced a most attractive calendar for the year. Among some of the activities enjoyed by all were: The Sophomore Ice Breaker, the Annual Football Dance, Rallies, and Play Night. It took charge of the Springfield Gym Exhibition, the Senior Play, and, of course, that all important date—Graduation.

Wellesley was honored in having the State Council Association meet here on May 3.

The Senior Class is grateful to its Student and Senior Council for making this year so happy and profitable.

Student Council

President	Elizabeth Day
Vice-President	Leonard Maccini
Recording Secretary	Virginia Seely
Correspondence	Thomas Morganstern

Third Row: N. Vitale, A. Woodward, C. Longsworth, S. P. Austill, W. McKinley, W. Barber, R. Dalton, H. Greenhalgh
Second Row: G. Slye, G. Paltrinari, R. O. Davis, R. S. Chamberlain, Miss Bronson, D. Grower, C. D. Wolfe, J. Harunk, A. J. Purcell, G. Henry
Front Row: V. Ames, N. Howell, A. Cononi, T. Morganstern, L. Maccini, E. Day, V. Seely, P. Burke, J. O'Neil, D. Ernst

Fourth Row: C. Thorgerson, D. Foss, J. Bezanson, J. Lovewell, T. Leavitt, P. LeCount, R. Miner, S. Austill, J. McCurdy
Third Row: E. Gould, N. Pratt, R. Grower, H. Guernsey, J. Gannon, C. Longsworth, J. Niccoli, E. Johnson, D. Lunchick, J. Keltie
Second Row: S. Gates, L. Niccoli, A. Cononi, Z. Keniston, A. Temple, R. Dalton, W. Barber, J. Davis, A. Montali
Front Row: N. Snow, P. Allen, E. Day, M. Chapman, J. Spear

National Honor Society

Although only recently revived in Wellesley High, the National Honor Society has successfully stimulated enthusiasm in scholarship. Membership in this society is limited to those who have maintained highest standards in scholarship, service to the school, leadership, and character. Fifteen per cent of the Senior Class and five per cent of the Junior Class may be elected. The winning candidates are presented with certificates by Mr. Moulton in a formal ceremony at an early spring assembly. Those who were members of the Honor Society in both Junior and Senior years are: John Gannon, Sally Gates, Roberta Grower, Helen Guernsey, Charles Longsworth, Doris Lunchick, Joan McCurdy, and Joseph Niccoli.

Home Room Chairmen and Treasurers

A great deal of credit is to be given to those souls who collect money, "boss" our home-rooms, and represent us in the Student Council. Theirs are thankless tasks, though worthy of highest praise. Both chairmen and treasurers deserve great commendations for the important duties they have so capably performed.

Third Row: R. Davis, W. Barber, R. Whirty, G. Slye, R. Dalton, H. Greenhalgh, W. McKinley, F. Sullivan, G. Paltrineri, C. D. Wolfe, A Purcell
Second Row: W. Odell, R. Holden, E. Dischino, J. Oliver, J. O'Neil, J. Burgess, G. S. Beuttel, D. Grower, J. Morse, S. Gates, G. Peterson
Front Row: J. Sawdey, E. Day, L. Maccini, V. Ames, J. Harunk, B. Thorup, R. McGrath, V. Seely, A. Woodward, P. Allen, R. Chamberlain

Bulletin Board Committee

Third Row: W. Magorty, M. Dobis, M. Higgins, L. Gacot, R. Campana, E. M. Peirce, D. Fullerton, A. Geisel, D. A. Nelson
Second Row: C. Guarnieri, J. Marenghi, J. Hayward, C. Chandler, Miss Bronson, S. Williams, C. Doran, N. Howell, J. Keltie, J. Nelson
Front Row: M. Cardwell, N. Snow, J. McCurdy, M. Lougee, J. C. Lovewell, N. Hayes, J. Burgess, M. C. Anderson

This year's Bulletin Board Committee was one of the best that Wellesley High School has ever known. Permanent space for displays on colleges and current events, more efficient organization, and a code of regulations were among its achievements. The large staff worked hard to provide the student body with first-rate displays.

Fridays at 9.30

Assembly Committee

Second Row: M. C. Anderson, R. Miner, Miss Loomer, R. Campana, L. Bartlett
Front Row: A. Cononi, N. Pratt, N. Snow, T. W. Downer, J. Burgess, M. Higgins

Under the excellent supervision of Miss Loomer, the Assembly Committee has certainly succeeded in its aim to give the students as wide a variety of programs as possible. It has supplied us with everything from jazz bands to talks on Russia, from movies to debates, and from community sings to quizzes.

This year's very first assignments started the *Bradford* on the road to improvement . . . the rush before deadlines . . . the feverish re-writing and typing . . . the bliss when the paper had finally gone to press; all were factors in the journal development. Six times a year Rooms 216 and 103 were filled with harried editors and staff members and willing typists, all of whom helped to make the *Bradford* representative of the student body and a record of school events. The editorial policy of the paper was strengthened and many new ideas were injected. The subscription rate of the student body was unusually high and the sponsors were very generous.

The four G's (Gannon, Gross, Guernsey and Gould) were among the competent and responsible staff heads. Roberta Grower was the well-chosen editor-in-chief.

The Bradford

Fifth Row: R. E. Peterson, J. G. Schuler, T. W. Downer, P. LeCount, A. E. Perry, P. Enroth, C. Boughner, D. E. Woodward, E. A. White, D. A. Nelson

Fourth Row: J. Sharpe, E. M. Peirce, B. Robinson, P. Allen, M. Buell, B. J. Anderson, C. Coe, J. Nelson, S. W. Greenlaw, P. Washburn, L. Bacot, L. Wicken, M. E. Sommers, S. Gately, R. E. Geisel

Third Row: E. Thorgerson, J. M. Spear, N. J. Peabody, J. E. Monaghan, M. Dobis, J. Folsom, B. Dickson, N. Pratt, M. E. Anderson, L. E. Bartlett, J. Davis, S. L. Ashland, M. Higgins, J. Hayward, M. A. Gordon, Mr. Crockett

Second Row: D. J. Morse, N. Snow, J. Hawdey, J. Keltie, P. Beckwith, V. Hayden, A. Cononi, C. Doran, J. Burgess, E. Johnson, C. Guarnieri, J. Marenghi, C. Woods, J. Oliver, S. Kedian, C. Killian, A. Geisel

Front Row: A. Kilmain, N. O'Donoghue, J. Hull, G. A. Frees, W. K. Cochran, J. McCurdy, E. Gould, H. Guernsey, R. Grower, L. Gross, J. Gannon, J. Russell, N. Hayes, J. Langevin, D. Lunchick, D. Grower

Fourth Row: Mr. White, P. LeCount, T. Leavitt, R. Steeves, J. Lovewell, D. Foss, R. Moore, P. Popko, W. Cochran, A. Woodward, W. McKinley, H. Nickelsen, A. Berry, J. Coffey, H. Yoffe, Miss Guild, Mrs. Bryant

Third Row: Mrs. Coletta, V. Seely, N. Hayes, V. McCabe, J. Kennedy, R. Grower, H. Guernsey, E. Thorgerson, J. Russell, N. Peabody, M. Gordon, J. Spear, N. Snow, M. Castellano, N. Howell

Second Row: J. Nelson, M. Otto, M. Lougee, P. Allen, J. Langevin, M. Dobis, J. Sawdey, P. Furman, C. Killian, M. Buell, S. Ashland, L. Gross, B. Robinson, E. Peirce

Front Row: P. Beckwith, B. Anderson, J. Gahm, C. Dean, N. Pratt, D. Lunchick, R. Miner, T. Downer, S. Gates, J. Gannno, B. Thorup, J. McCurdy, J. Sharpe, V. Ames, J. Keltie

The Wellesleyan

The large *Wellesleyan* staff has striven this year to produce a yearbook which will appeal to everyone. An added incentive has been to surpass, if possible, the excellence of the prize-winning *Wellesleyan* of '46. We hope that we've succeeded in attaining this goal. Under the leadership of our capable and popular co-editors, Sally Gates and Tom Downer, plus various competent department editors, we have produced a book of which we hope you will be proud.

Though largely a student-operated concern, the yearbook staff could not have succeeded in its task without the always helpful service of its patient advisors Mr. White, Mrs. Coletta, and Mrs. Bryant, who have been invaluable in calming our sometimes radical staff.

Mr. Stergios making "atlases" in the Exercise Room . . . "sack" dresses and brownies in Room 307 . . . those corridor romances . . . the many-colored diagrams on the boards in Room 309 . . . full-scale warfare in Room 215 over weighty Yearbook problems . . . "Life Can Be Beautiful" in the art classes . . . those barber shop quartets . . . dance talk in the lunchroom line: "Pardon me,

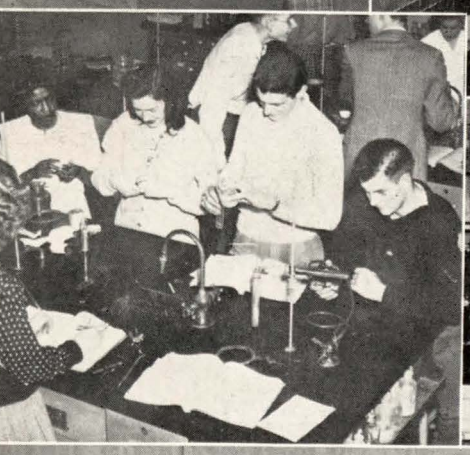

may I cut in?" . . . crowds around the well-decked bulletin boards . . . Frank Thistle's swell dance music at the Band Concert and Dance . . . the fun-loving but conscientious Student Council . . . not to mention the Senior Council . . . those lonely looking guest-welcomers . . . those afternoon hobbies have been fun.

Make mine music! Yes, when the members of Wellesley High's band pick up their instruments you can be sure that there will be fine music. Under the patient supervision of Mr. Leach, the band has worked diligently to reach perfection. This group has excelled in out-of-school activities as well as in those sponsored by the school. As before, our best musicians went to the New England Festival this year. To raise funds for band equipment the group gave a concert which was well-received, especially the popular tune, "Rhapsody in Blue." During the spring season the band took high honors at both the Medford and Portsmouth Festivals. The annual Memorial and Armistice Day Parades, not to mention the football victory parades, would not have been complete without the inspiring music of our band. Here's to a band of which we are justly proud. Keep up the fine work!

Band

Fourth Row: W. K. Cochran, R. B. Barton, E. T. Berkeley, R. LeFaivre, C. Lloyd, W. McKinley, R. Thornton, R. Knight
Third Row: W. J. Stover, F. A. Sullivan, W. J. Gleason, R. Linden, B. McSweeney, G. Henry, W. L. Smith, R. C. Lavin, J. Schuler, G. R. DiPirro
Second Row: C. Killian, B. Young, J. Morse, D. Grower, S. P. Austill, V. Aberle, P. Beckwith, M. Smith, H. Guernsey
Front Row: P. Dwyer, T. W. Downer, F. Thistle, R. Steeves, A. E. Berry, P. Beckwith, J. McCurdy, M. Dobis, D. Rundlett, N. J. Peabody

Fourth Row: R. Knight, F. A. Sullivan, S. P. Austill, W. McKinley, A. E. Berry
Third Row: W. Gleason, D. Fairbanks, G. Henry, M. Dobis, C. C. Ingraham, D. Grower, P. Anderson, R. C. Lavin, R. Linden, F. Thistle
Second Row: E. Swan, P. Beckwith, C. Cranton, T. Robinson, H. Guernsey, Mr. Leach, P. Beckwith, B. Young, J. Morse, A. Bennett
Front Row: M. Buell, N. Snow, W. K. Cochran, L. Litvack, J. McCurdy, R. Thornton, D. Rundlett, E. Day, P. Allen, J. Zeller, M. Smith, J. Matthews

Orchestra

The Orchestra, one of the school's most important organizations, has done a wonderful job this year under the efficient direction of Mr. Leach. In addition to its exceptional performances in the assemblies, the Senior Play, and at Commencement, it has played at the Norfolk Teachers' Convention for the second successive year, thus bringing special recognition to the school. Some of its members were so skilled that they were asked to participate in the New England Festival of Music at Brattleboro, Vermont, where they performed creditably and gained much valuable experience. The whole group merits a vote of thanks from the student body for its fine work.

Girls' Choir

That "Practice makes perfect" was proved this year by the stellar performances of the Girls' Choir under the capable direction of Mrs. Burns.

The Christmas program, the spring concert, and commencement gave the choir great opportunities to prove their true merit.

Fourth Row: J. Davis, N. Snow, B. Anderson, N. Peabody, J. Spear, E. Thorgerson, B. M. DeVeau, S. Robinson, B. Sonsini, J. Woodward
Third Row: S. Kedian, V. Haley, P. Anderson, C. E. Simms, E. C. Otterson, R. Watson, J. McCurdy, Y. Mandoff, M. Higgins, L. Bacot, N. Shaw
Second Row: M. L. Tuttle, J. Anderson, V. Aberle, S. Williams, J. Alexander, P. Darling, J. Burgess, Mrs. Burns, M. Whelan, C. Guarnieri, B. Thorup, S. Ashland, L. Leach
Front Row: E. Pipes, V. Hayden, J. Hutt, I. R. Graham, P. Furman, B. Palmer, F. Clifford, E. T. Dadomo, J. C. Chupta, M. C. Anderson, A. Kilmain

Chorus

Second Row: R. Kinlin, D. McLean, J. Hall, D. H. Thompson, N. DiPirro
Front Row: C. E. Tibbetts, J. Reynolds, G. Fumia

Under the patient guidance of Mr. Benjamin fine voices are being developed. A blend of soprano and alto tones makes good listening anytime, anywhere. Although the group is small, it is able to accomplish much in voice work and general choral singing.

Boys' Choir

For the first time in years, the Boys' Choir has reached proportions, in both membership and excellence, equal to the Girls' Choir. With the organization of a Barber Shop Quartet, and the developing of a large repertoire of popular and modern songs, this group of boys has provided the students with many entertaining moments.

Third Row: C. N. Hamilton, R. O'Brien, W. Magennis, J. Carman, W. Barber, G. Slye, R. H. Campana, E. T. Berkeley, R. B. Barton, G. Brown, R. H. Winslow
Second Row: H. Yolfe, J. Gannon, W. Short, A. Furlani, D. Keeman, R. S. Chamberlain, Mrs. Burns, C. J. Swenson, R. Allen, R. Boyd, J. G. Schuler, J. Sullivan
Front Row: T. Leavitt, R. McGrath, R. Miner, R. Steeves, T. B. Furdon, M. Murray, L. Maccini, R. McCaughin, R. Keeman, J. Sanford, A. Webber, T. W. Downer

The purpose of this class is to provide basic instruction in the use of the solo voice. Each class member is given ample opportunity to sing alone to fellow members, who together with the instructor, offer suggestions for improvement.

The Voice Class, this year, is especially proud of Jane Di Tiberio and Cecily Chandler, who have done outstanding work.

Voice Class

Second Row: C. Chandler, J. Woodward, J. Soule
Front Row: J. DiTiberio, B. Harrington, N. P. Shaw, M. Smith

Waltz

As the news of the year unfolds before us, we tune back in memory to the social events of W. H. S. Do you remember the weeks of planning and hard work in producing the "Icebreaker" in honor of the Sophomores? We're sure it was appreciated as a welcoming dance that will never be forgotten! Why even Frank Sinatra never saw such swooners! Shortly after taking the Sophomores under our wing the student body began bursting with anticipation over the all-important football dance. The art room was in constant turmoil. Banners, and charcoal sketches of the team were planned, painted, and pasted for the decoration of the gym. The students displayed their loyalty to the team by making the dance a spectacular success.

Flash—Wellesley's dramatic talent was brought to the footlights when Play Night rolled around. The three presentations made the choice of the judges difficult. An Oscar to the Juniors for winning first prize with their presentation of "The Trysting Place."

Time

Commercials and the grapevine informed us that the veterans were planning a dance. In spite of a driving blizzard a large crowd attended, making the first veterans' dance a great success.

The advance notices of the Band Concert, Senior Prom, Junior Prom and Senior Play are nothing less than super-colossal. It is perhaps fortunate that no write-up can be included here, for from all indications no printed words can ever suffice to describe what we are sure is going to happen this June.

SPORTS N

EWSREEL

WHS
FIGHT TEAM!
ICE CREAM 10¢
A2

FO

Fourth Row: L. Feldhouse, F. LeFaivre, J. Logan, A. Kilmain, T. Dyer, J. Carmen, T. Morganstern, C. Boughner, W. Hemstedt, G. Brown, T. Walsh

Third Row: R. Allen, S. Mandozzi, R. Dickie, C. Frazee, J. Monaghan, R. O'Neil, N. Vitale, H. Yoffe, W. Magorty, R. Keeman

Second Row: Mr. Steeves, Mr. Gubellini, R. Ramsland, J. Calder, R. Wenning, C. Longsworth, W. Allen, R. Langevin, H. Balboni, J. Sanford, F. O'Neil, S. Austill, J. Locke, J. Gannon

Front Row: T. Furdon, E. Alberti, D. Foss, D. Oakes, F. Connors, J. Harunk, L. Maccini, J. Perry, T. Leavitt, M. Murray, A. Bigley, R. McGrath

From the beginning of the (school) year, the football team gave Coach Steeves an encouraging "welcome home." The record the players racked up was one of the best in recent years and placed the school high in the league standings.

Led by Harunk and Maccini, the "Red Warriors" were noted for their drive and determination. In several clashes the team came from behind to win and in other contests they bowled over the enemy to score upsets. The "T" formation worked wonders; consequently, the "Warriors" compiled an excellent record—five wins, two ties, and two losses—which was culminated by a sensational 25-7 victory over Needham.

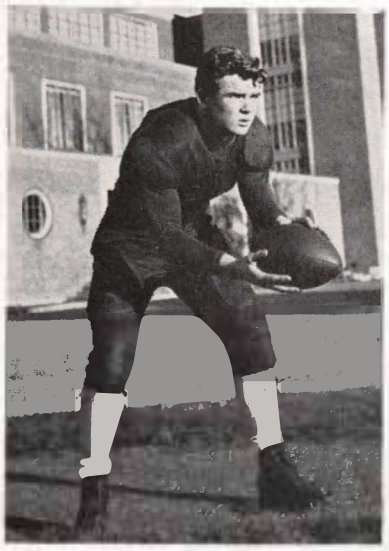

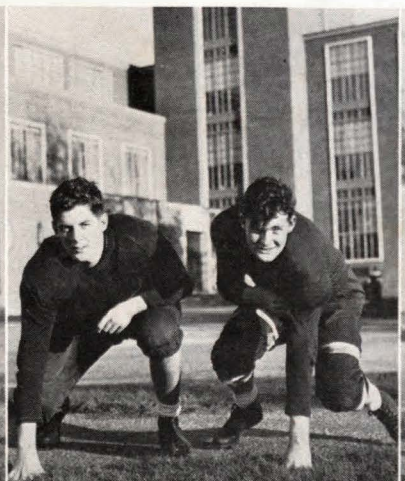

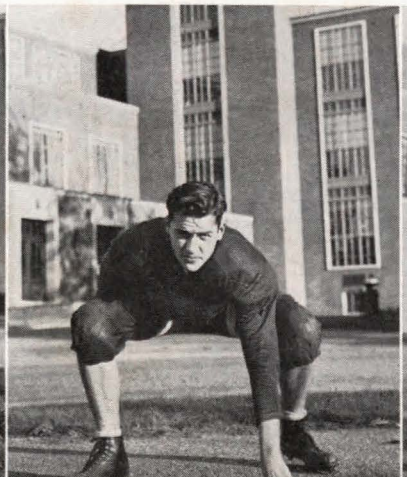

OTBALL

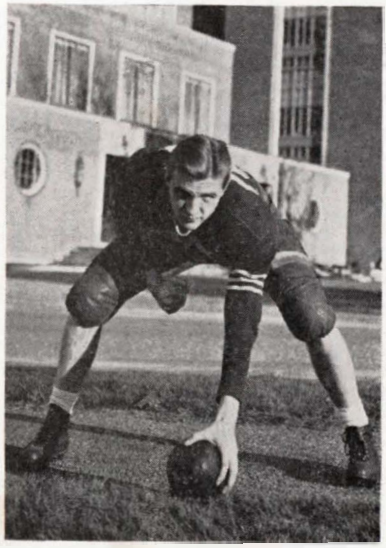

SCORES

Wellesley 19—Framingham 0
Wellesley 12—Reading 12
Wellesley 0—Lexington 12
Wellesley 7—Natick 0
Wellesley 14—Milton 7
Wellesley 25—Hingham 13
Wellesley 6—Marlboro 6
Wellesley 7—Walpole 25
Wellesley 25—Needham 7

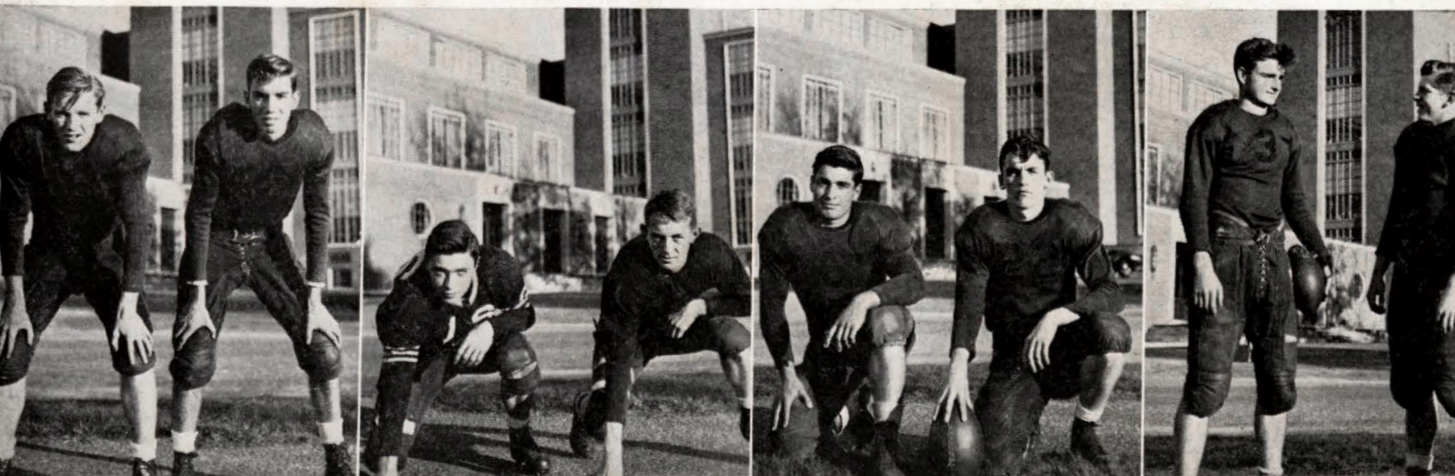

JUNIOR VARSITY

THE CHEERLEADERS

TWIRLING CORPS

SUSPENSE

Each fall Saturday, other groups besides the victorious "Red Warriors" entered the field of action. Following on the heels of the Varsity came the faithful Jay-Vee squad. As the fans took their seats they were stirred by the martial tones of Mr. Leach's well-trained musicians; moreover, the spectators were entertained by the perfection of the twirlers, Pat and Nancy.

As the game progressed, the cheerleaders, headed by "Bev" Jackson, organized the stands into a compact cheering section. Certainly not to be overlooked were the loyal fans who turned out, rain or shine, to cheer on our conquering eleven.

Sparked by co-captains, Lenny Maccini and Milty Murray, Wellesley's hockey team of 1947 won the championship of the Bay State League for the first time in fifteen years of league competition.

As if this were not enough, the entire starting lineup of Feldhouse, Murray, Kinlin, Maccini, Calder and Harunk was honored by being elected to the All-Star teams. This is the first time in league history that five men from one school have been on the first string of the All-Star group.

Throughout the season, the tremendous enthusiasm and support of hundreds of faithful followers cheered the team on. Congratulations to Coach Goodnough and his championship team.

Hockey

VARSITY SCORES

Wellesley 5—Norwood 0
Wellesley 3—Waltham 2
Wellesley 0—Watertown 1
Wellesley 3—Needham 1
Wellesley 4—B. C. High 1
Wellesley 7—Framingham 2
Wellesley 2—Walpole 2
Wellesley 4—Watertown 2
Wellesley 1—Walpole 0
Wellesley 3—Waltham 2
Wellesley 2—Andover 1

Second Row: H. Balboni, L. Chisholm, M. Ross, C. Dwyer, D. Grady, R. Holden, T. Dyer, G. MacNeil, B. Barber, H. Goodnough
Front Row: J. Harunk, F. Corbett, J. Calder, L. Maccini, M. Murray, L. Feldhouse, S. Kinlin, R. Stockbridge, B. Kinlin
Second Row: D. Grady, R. Holden, T. Dyer, G. MacNeil, B. Barber, H. Goodnough, H. Balboni, L. Chisholm, M. Ross, C. Dwyer

Third Row: E. Dischino, N. Webber, A. Kilmain, N. Child, N. Woodruff, P. A. Burke, P. Beckwith, M. Dobis, Miss Wilson
Second Row: D. Lunchick, J. Folsom, M. L. Kenerson, M. Moore, J. Felker, R. Borgatti, H. Pipes, B. Blood, C. Killian, F. J. Zeller, A. Cononi
Front Row: M. Delaney, J. Sawdey, V. Ames, D. Carpenter, J. Langevin, P. Allen, K. J. Chang, S. Williams, M. E. Sommers, L. Wicken, E. M. Peirce

Field Hockey

SCORES

Varsity

Wellesley 2—Lexington 5
Wellesley 0—Walpole 1
Wellesley 0—Watertown 1
Wellesley 6—Ashland 0
Wellesley 1—Weston 2
Wellesley 1—Dana Hall 1
Wellesley 0—Walpole 1
Wellesley 1—Newton 0
Wellesley 1—Needham 1

Junior Varsity

Wellesley 5—Lexington 3
Wellesley 2—Walpole 1
Wellesley 0—Watertown 1
Wellesley 3—Ashland 0
Wellesley 2—Weston 0
Wellesley 0—Dana Hall 3
Wellesley 0—Walpole 1
Wellesley 4—Newton 0
Wellesley 2—Needham 1

Starting slowly, then gathering momentum as the season progressed, under the capable coaching of Miss Wilson, the Girls' Field Hockey Team turned in a record of two wins, two ties and five losses. The Junior Varsity, captained by Joanne Felker, closed the season with six wins and three losses.

The varsity team line up: Priscilla Allen, captain; Joan Langevin, Dottie Carpenter, Kwai Chang, Lib Day, Jeanne Sawdey, Edith Sommers, Ginny Ames, Sally Williams, Mary Delaney, and Lois Wicken.

A special word of thanks goes to Doris Lunchick and Anita Cononi for their efficient handling of the managerial duties.

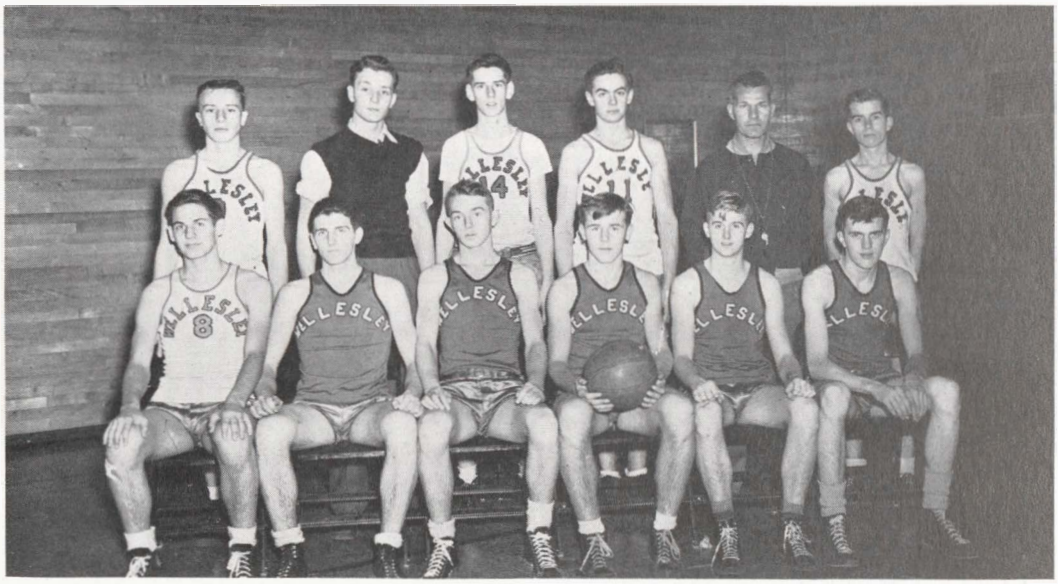

Second Row: P. LeCount, P. C. Popko, W. Kenney, J. Hall, Coach Steeves, J. Gannon
Front Row: R. Moyer, T. Morganstern, F. O'Neil, C. Longsworth, R. Steeves, J. Magennis

Boys' Basketball

SCORES

Wellesley 28—Needham 55
Wellesley 23—Wayland 30
Wellesley 19—Browne & Nichols 11
Wellesley 28—Walpole 31
Wellesley 22—Milton 34
Wellesley 39—Framingham 54
Wellesley 38—Framingham 46
Wellesley 29—Norwood 50
Wellesley 33—Natick 27
Wellesley 20—Walpole 47
Wellesley 30—Milton 67
Wellesley 23—Dedham 29
Wellesley 15—Needham 63
Wellesley 15—Dedham 67

The year 1947 saw our basketball team, with Chic Longsworth at the helm, show a fighting brand of play. On several occasions, the boys demonstrated their aggressiveness and spirit against superior teams. Although the efforts of the hoopsters were not evident in the league standings, the netmen certainly proved themselves to many a basketball fan.

Coach Steeves' new method of the fast break worked favorably and shou'd bring Wellesley to the top of the league in future years. Besides hard-hitting Varsity, Wellesley also had a promising "Jay-Vee" club. Good luck to the boys who make up next year's quintet.

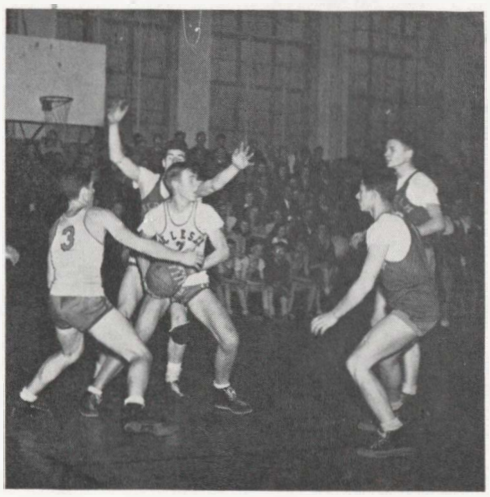

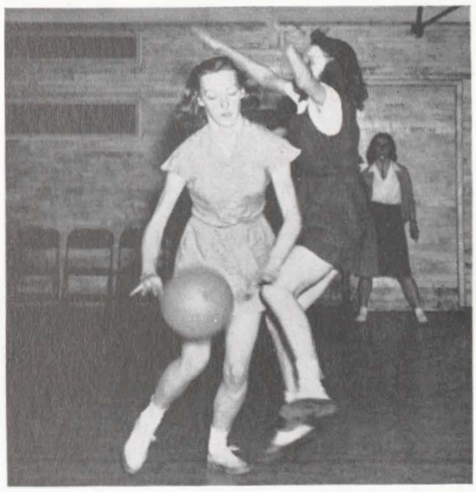

Coached by Miss Wilson, the girls' basketball squad has had a very active season. The Seniors, captained by Joan Langevin, finished with a total of two wins and three losses. The victorious Juniors led by their captain, Joanne Felker, won four games and lost one. Under Phyl Burke, the Sophomores ended the season with one win and four losses. The highscorers of their respective teams were Joan Langevin, Dotty Carpenter, and Phyl Burke.

Outstanding players of all three teams formed the varsity which was captained by Ruth Watson. "Ginny" Seely headed the junior varsity.

Girls' Basketball

Third Row: D. Grower, E. Child, P. Shepardson, G. Beuttel, N. Williams, N. Webber, N. Shaw, C. Ingraham, M. Chapin, P. Hope, J. Tucker, J. Folsom, A. Cononi
Second Row: J. McCurdy, E. Dischino, B. Blood, S. Williams, N. Rowling, R. Murray, P. Perry, P. Burke, M. Kenerson, H. Guernsey, V. Ames, V. Seely, P. Beckwith, V. Smart, Miss Wilson
Front Row: H. Pipes, Z. Keniston, R. Borgatti, Y. Mandoff, J. Zeller, J. Langevin, R. Watson, J. Sawdey, P. Allen, M. Moore, J. Felker, D. Carpenter

The track team has been consistently one of Wellesley's most successful sports organizations, four of the last seven seasons producing undefeated teams. Last year's group, under the coaching of Mr. Chapman, defeated ten opponents in seven meets. This team also carried off the Class B trophy at the Belmont State Relay Meet, winning all possible first places. The Newton State Meet was highlighted by Captain Burt Brown's new school record of 51.8 seconds in the 440.

We have the nucleus of another good group for this year with Foss, Montopoli, and Reagan doing the jumping, Perry tossing the shot, Moore, Macy, Thornton, and Harunk running the mile, 880, 440, and 100 respectively, not to mention Vitale, Gannon, and Brown as refugees from the marathon.

Wellesley 52 —Medway 11
Wellesley 33 —Concord 29—Mansfield 27
Wellesley 51½—Framingham 29½—Marlboro 7
Wellesley 44 —Lexington 33
Wellesley 42½—Needham 33½—Walpole 12
Wellesley 46 —Framingham 26
Belmont Relays—1st place, 14 out of 15 points.

Track

Second Row: Mr. Chapman, J. Gannon, R. Lavin, D. Foss, W. McKinley, J. Perry, J. Montopoli, N. Vitale, R. Joubert
Front Row: M. Reagan, A. SanMartino, R. Potts, A. Macy, B. Brown, R. Thornton, R. Becker, J. Harunk, R. Moore

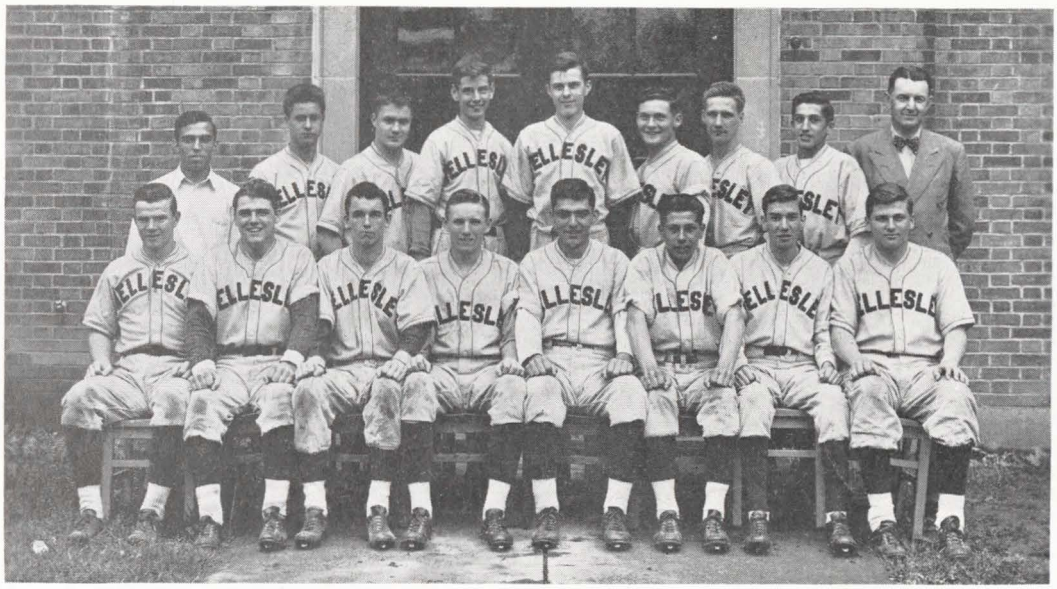

Second Row: A. Mandozzi, C. Frazee, R. Langevin, W. Kenney, J. Magennis, R. McGrath, D. Felker, J. Niccoli, Mr. Goodnough
Front Row: T. B. Furdon, L. Maccini, M. Murray, J. Sanford, J. Decker, J. Guarnieri, H. Balboni, R. Wenning

Baseball

The 1947 team should place well up in the Bay State League race as Coach Hal Goodnough has veterans returning in every spot except shortstop.

Pitchers Wenning, Sanford, and Locke saw plenty of service last year and should be even better this season. Bob McGrath, Joe Nicoli, Tiger Furdon, Miltie Murray, Herb Balboni, and Lennie Maccini are all two-year vets and know Coach Goodnough's inside stuff.

Here's hoping for another championship to go along with the hockey team.

A complete Sophomore team will be outfitted and a schedule arranged.

WEL

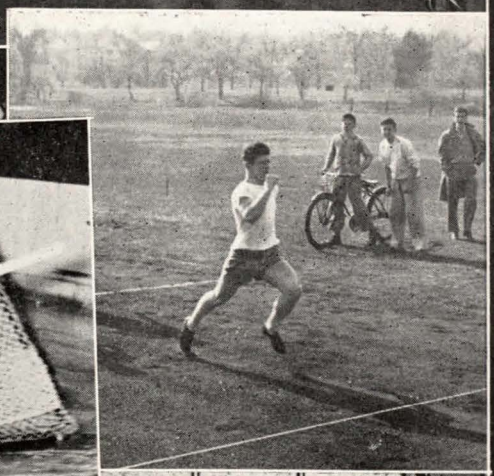

W

LEY
WELLESLEY
5
WELLESLEY
7
WELLESLEY
18
WELLESLEY
3
WELLESLEY
5
WELLESLEY
9
WELLESLEY
6

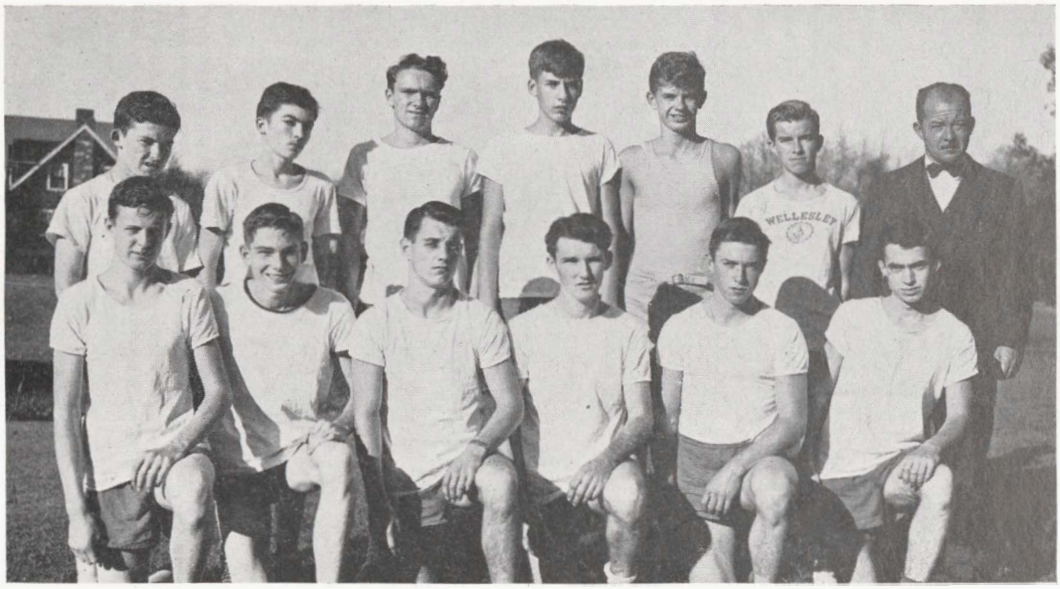

Second Row: J. McCarthy, B. McSweeney, W. McKinley, E. Reed, R. A. Campana, J. Gannon, Mr. Chapman
Front Row: A. Macy, F. Rogers, R. Moore, R. Campbell, G. Brown, D. E. Woodward

Cross Country

For the first time in four years Wellesley had an organized cross country team last fall. Unlike the prewar teams, this year's group was unable to win a meet, but considering the layoff this is not surprising. Moore, Brown, and Campbell were the only senior lettermen and leave the majority of the team unaffected by graduation. The other low point men who will provide the basis for next year's team are Rogers, Macy, and Woodward. This sport, like track, has had a brilliant record under the coaching of Mr. Chapman, so with a larger squad we can well expect excellent results next year.

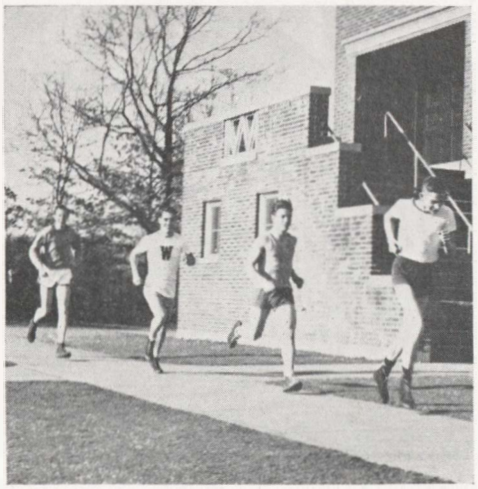

TUMBLING

SOFTBALL

TENNIS

QUIZ

KIDS

WHS
JR. HIGH
47
HELLO
49
LATIN
Soph. Reception
ENGLISH
49
MODERN HISTORY
ALGEBRA
SPANISH
THE TRYSTING PLACE
PLAY NIGHT
48
PHYSICS
JUNIOR PROM
THE RED RAIDERS
JV's
SOCIAL SCIENCE
NANCY HOWELL

CLASS OFFICERS OF 1949

GEORGE HENRY
President

PHYLLIS BURKE
Vice-President

GRETCHEN BEUTTEL
Secretary

GENE PALTRINERI
Treasurer

Class of

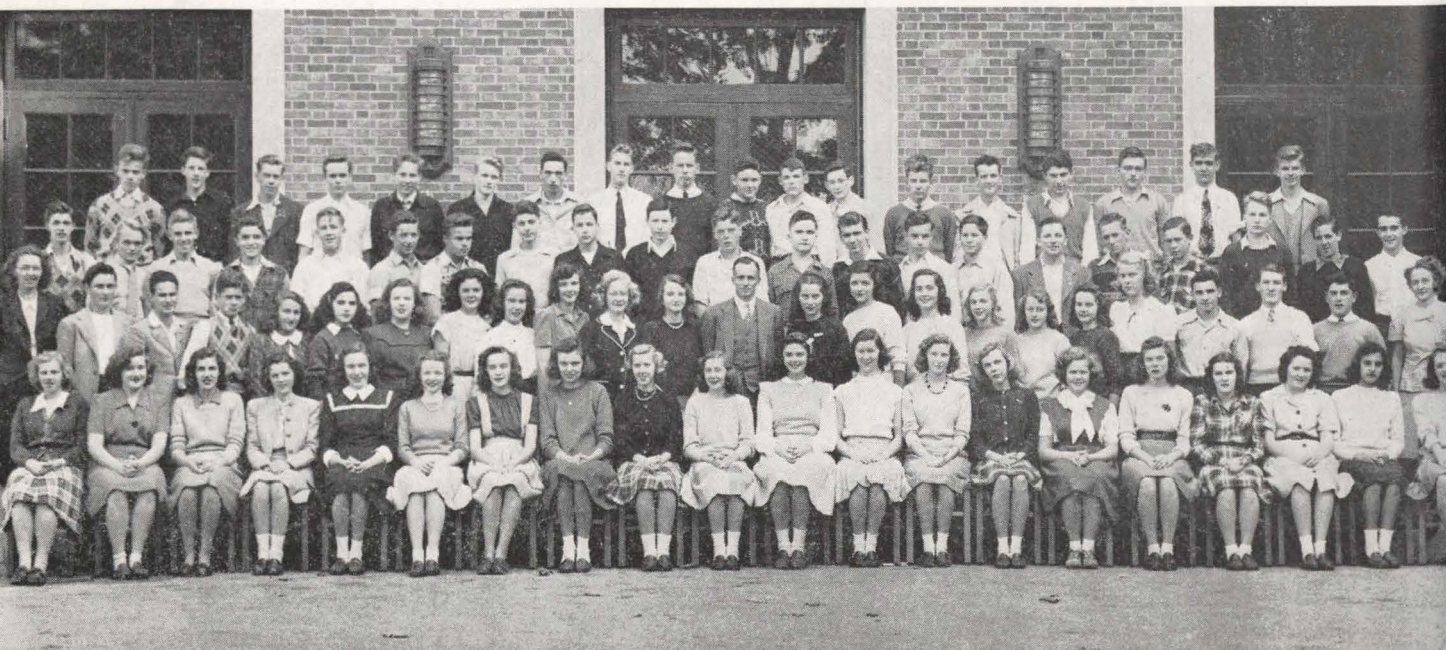

1949

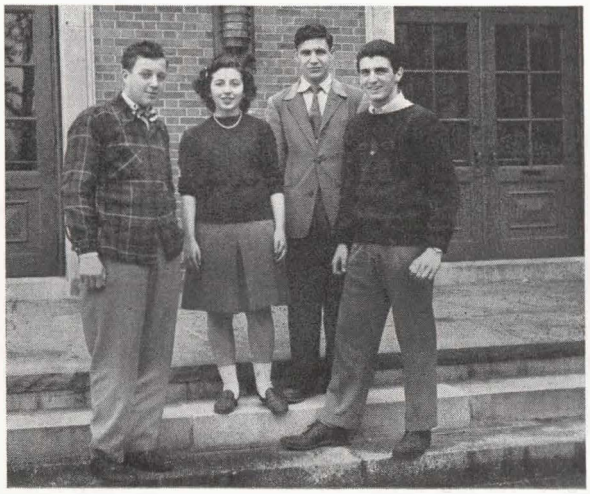

CLASS OFFICERS OF 1948

THOMAS MORGANSTERN
President

NORMAN VITALE
Vice-President

ANITA CONONI
Secretary

GEORGE SLYE
Treasurer

Class of 1948

Room 101

Third Row: R. Allen, W. Barber, T. Andress, K. Bishop, R. Averill, R. Colson, D. Brown
Second Row: W. Cline, C. Aely, L. Ball. V. Aberle, J. Britton, L. Bacot, P. Anderson, A. Cononi, A. Crosby
Front Row: D. Cuddick, C. Chandler, B. L. Blood. J. Alexander, R. Borgatti, F. Clifford, D. Carpenter, J. Burgess, M. Cardwell, P. Beckwith

Third Row: R. Dickie, C. Frazee, T. Dyer, P. Enroth, D. Fairbanks, R. Erickson, R. Dalton, D. Felker, D. Donahue
Second Row: W. Donahue, P. Curry. D. Dischino, J. O. Davis, A. Geisel, M. Fitzpatrick, S. Gately, I. R. Graham, R. Gilbert, W. Fleming
Front Row: M. Garvey, E. Dischino, G. Fumia. J. DiTiberio. P. Darling. C. Doran, J. Felker, M. A. Gordon, M. Delaney, L. Cushing

Room 111

Room 207

Third Row: R. Knight, W. Hemstedt, W. Hockensmith, W. Kenney, J. Hall, D. Keeman, A. Kilmain, W. Howe
Second Row: A. Lambert, R. Kinlin, R. Joubert, D. Grower, N. Jewell, Mr. Goodnough, N. Jeffery, J. Koppen, R. Langevin, L. Kelsey, R. Haigh
Front Row: S. Kedian, C. Killian, J. Hutt, A. Kilmain, V. Hayden, C. Guarnieri, J. Hayward, A. Hundley, E. Guild, M. Higgins

Third Row: R. O'Brien, L. Morse, W. McKinley, F. LeFaivre, G. Nicolai, A. Macy, J. Magennis, J. Monaghan, J. Logan, B. McSweeney
Second Row: W. Odell, J. McCarthy, R. Linden, B. P. McCabe, T. F. McDonald, Miss Dowden, L. Leach, T. Morganstern, S. Lee, S. Mandozzi, D. Ogilvie
Front Row: D. McNeil, B. Harrington, R. Libby, A. Messenger, M. L. Moore, R. M. Murray, J. Moulton, A. Machado, M. Ogilvie, L. Niccoli, A. Montali, N. O'Donoghue

Room 307

Room 314

Third Row: R. Ramsland, A. Rogers, R. O'Neil, M. Reagan, G. Sampson, R. Rogers, R. Riedeman, H. Miller, R. H. Padou
Second Row: F. Primevara, R. Richardson, P. Rogers, C. Renzella, P. Ortolani, C. Pezzetti, D. Reynolds, R. Richmond, G. Paquette, J. Rutledge
Front Row: M. Reynolds, B. Rorke, J. Prophet, B. Palmer, J. Oliver, V. Ramin, J. O'Neil, N. A. Rowling, M. Prather, H. Pipes

Third Row: H. Yoffe, R. Whirty, P. Webber, N. Vitale, D. E. Woodward, J. Wagstaff, D. Zani, R. H. Winslow
Second Row: F. Wilde, C. J. Swenson, S. Williams, M. E. Sommers, Mrs. McCurdy, E. Santaspago, M. L. Tedoldi, G. Slye, A. Temple
Front Row: E. Xeras, L. Wicken, M. Tuttle, B. Young, B. Sonsini, J. Wickland, S. Thorgerson, C. E. Simms, G. Townsend, M. Smith

Room 316

WE THE

PEOPLE

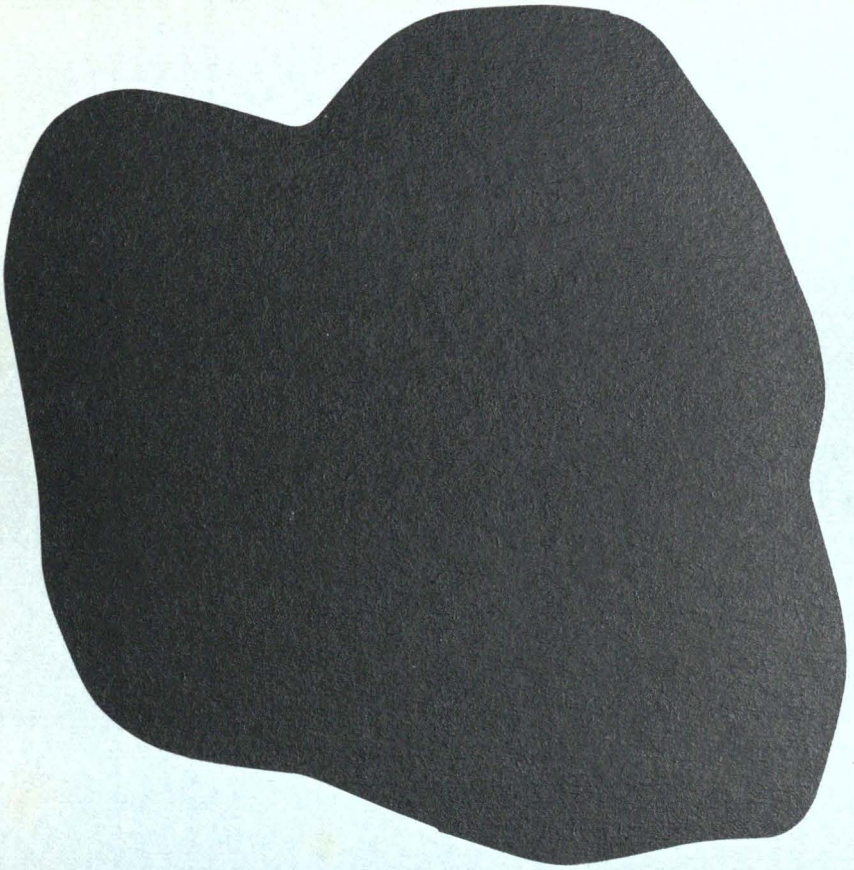

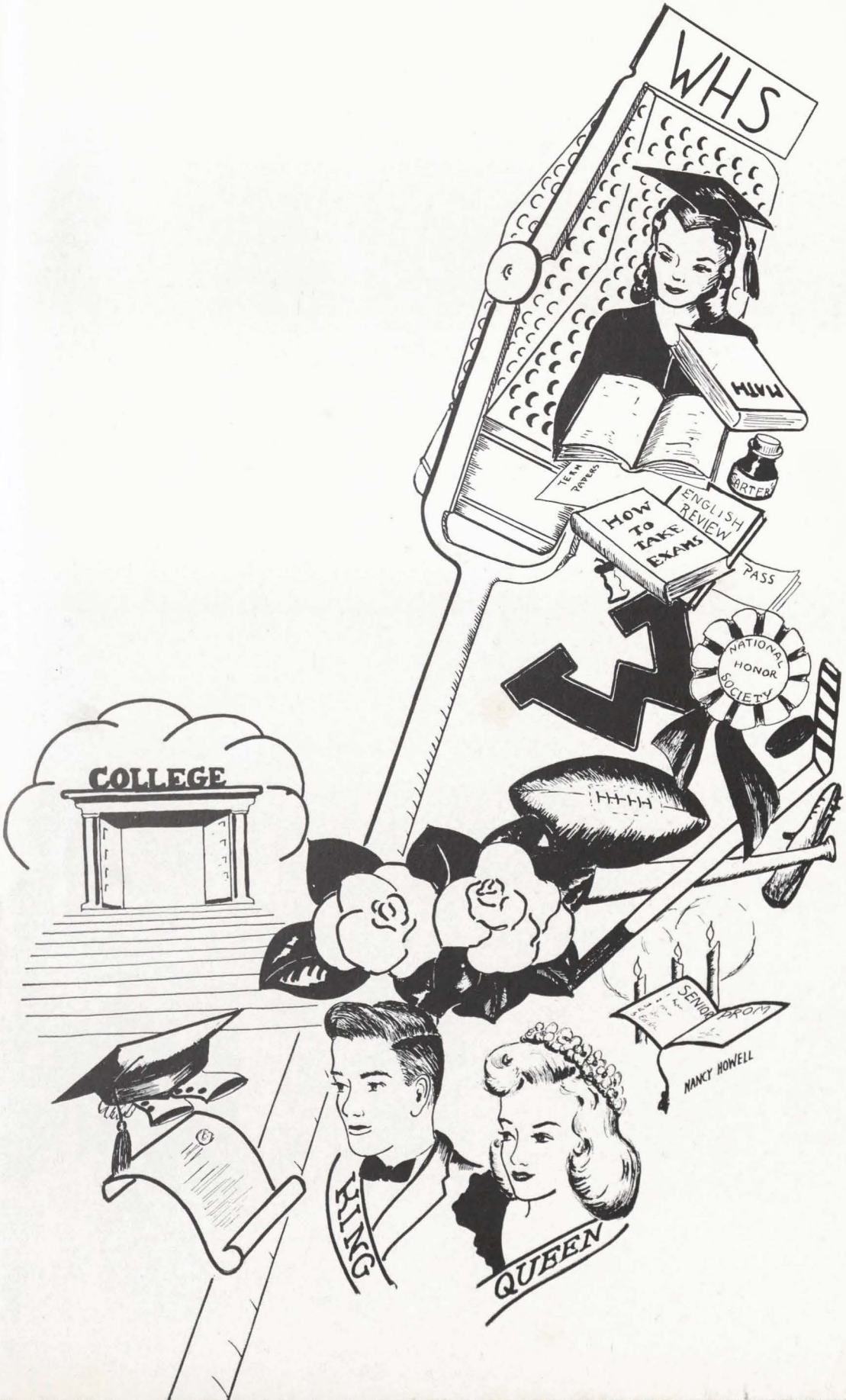
WHS
MATH
TERM PAPERS
ENGLISH REVIEW
HOW TO TAKE EXAMS
PASS
NATIONAL HONOR SOCIETY
COLLEGE
SENIOR PROM
NANCY HOWELL
KING
QUEEN

Second Row: J. Harunk, C. Longsworth, Mr. Spang, A. Woodward, V. Seely
Front Row: N. Howell, L. Maccini, S. P. Austill, E. Day, V. Ames

Senior Council

Steve Austill: Meeting please come to order. Let's have the roll call and the Secretary's Report, Lenny.

Lenny Maccini: Ginny Ames, Steve Austill, Lib Day, "Peck" Harunk, Nancy Howell, "Chic" Longsworth, Len—he's here—Ginny Seely, and Art Woodward. We're all here, Steve.

(*Pause*)

Voices in the dark: Where's the Secretary's Report, Lenny?

Lenny: Oh, yes!—hmm—uh—t's all in my head.

Mr. Spang: Hmm—next time, let's have it written.

Len: Well—the Secretary's Report for 1946 and 1947. Umm—The meetings were called to order by the President, Steve Austill, after school in Room 103, where the Secretary's Reports were—er—read. We have gathered money for gifts for the sick members of our class, decided about graduation gowns, the price of the Yearbook, made arrangements for class rings, selected the co-editors for the Yearbook, and directed the graduation activities.

Steve: Very good. Are there any additions to make?

Lib: We chose the Senior Class Play, remember? But the rest of the report is fine.

Voices in the dark: Gosh, it's been a good year, hasn't it?

Mr. Spang: And you've done a job that the whole class is proud of.

Our Hearts Were Young and Gay

Presented on April 18, 1947

Cornelia Otis Skinner	Nancy Pratt
Emily Kimbrough	Elaine Johnson
Mrs. Skinner	Joan McCurdy
Otis Skinner	Thomas Leavitt
Steward	William Magorty
Stewardess	Joan Nelson
Inspector	Elsa Thorgerson
Monsieur de la Croix	John Lovewell
Window Cleaner	Robert Humphrey
Madam Elise	Norma Snow
Therese	Sally Gates
Leo McEvoy	Richard Thornton
Dick Winters	Richard Steeves
Admiral	Peter Popko
Harriet St. John	Mary Hull
Winifred Blaugh	Jeanne Sharpe
Purser	Albert Young

BEHIND THE SCENES

Manager	Jean Russell
Properties	Joyce Spear
Costumes	Nancy Peabody
Stage Manager	Raymond Newton
Director	Mr. Newton
Assistant Director	Miss Milliken

Extra! Extra! Dillinger Shot! Such were the headlines that ushered in 1934. Yes, 1934 was a great year. Mr. Shicklegruber swapped the "profession" of paper hanging for that of hanging people, and Mr. Mussolini began his "colonial adventure" in Ethiopia. Five loud yells announced the birth of the Dionne Quints. Babe Ruth hit his last homer and simultaneously, between gulps of orange pop and a handful of popcorn, World Series fans cheered Dizzy and Daff Dean on to make baseball history. Politics saw the Republicans smothered under an avalanche of Democratic votes (ironic, ain't it?) The movie world raved about "It Happened One Night," and "bobby-soxers" swooned over that man Gable. Hep-cats swung the Continental, and whistled "Shuffle Off To Buffalo." And that isn't all! Oh, no! 1934 was great for another reason. The Class of 1947 entered the sacred portals of education for the first time.

Ah, the innocence of youth! (or so our teachers thought). We soon proved to be anything but innocent. It was nothing to have a beribboned pigtail look suspiciously inky, or to sit down, then rise to the tune of a screech, while the little "angels" around you looked calmly at the pointed object on your chair and had the gall to ask what happened. We remember our penmanship troubles and the thrill of our first pens. Will you ever forget the Cantata, and our first real taste of the footlights? What about those casualties . . . the ink and paint so frequently spilled and the windows smashed by wayward baseballs? Dancing school constituted our social life . . . one, two, step and step. O, the painful process of being little ladies and gentlemen! Those were the days! Finally, with a thankful sigh of relief, our teachers packed us off to Junior High, hoping that we would improve with age.

Whether we did is a "moot question," but September, 1941, found the teachers at Alice L. faced with a brand new crop of gangling, noisy kids. There seemed to be little hope, but grimly, with the air of a man going to have a tooth pulled, they began the task of educating us. It just had to be done!

March

When *they* weren't handing out F-periods for a variety of misdemeanors, our "friends" on the monitor system gave us traffic slips. The problem of discipline seems to arise with every generation, and so, regretfully, we leave it to future scholars of adolescent minds to try to solve. Next, came the subject of homework. This we were forced to accept as a matter of course. How diligently we worked those first few nights! Didn't last long, did it? After a reasonable amount of time, the struggles of our elders seemed to show results, and we began to show vague signs of courtesy and co-operation. School activities such as clubs and assemblies (remember Deek and that Greek tragedy?) aroused our interest. *The Phillipian* was a particular source of pride, and gave aspiring young journalists practical experience. The war made us conscious of the needs of others and we conducted scrap and clothing drives. For gym we had to make last year's sneakers do. Buying defense stamps was a regular Monday afternoon occurrence.

Our social activities ranged from cokes at the "Belve" or the Dairy to those Unitarian dances. Remember Fergie's and our first formals. We were really growing up. Ninth grade had many new activities in store. Colorful campaign tickets trailing from buttonholes or belts announced that the race for class officers was on. Our Senior Play *Penrod* was presented (with a seventh grader in the lead!) An anonymous firebug provided us with some novel excitement and a couple of days vacation. We are grateful to him for the latter anyway. Class day rolled around with its games, refreshments and that "unique" dance in the assembly hall. Our three years at Junior High were at an end and, as our teachers proudly viewed the specimens of their handiwork, we looked forward to three years of high school filled with new friends and experiences for all.

# of Time

September 1944, found us firmly established in our new surroundings. Monitors, fires, crowded lunchrooms and the hard uncomfortable seats in the assembly hall were just a memory. The bewildering maze of rooms, lockers, corridors and new regulations occupied our full attention for several days. Soon, however, the Student Council, the *Bradford*, sports and various committees were discovered by the new Sophomore class. Spring of the same year brought the disheartening news of President Roosevelt's untimely death plus the happier news of victory in Europe. The fall of our Junior year found the world at peace and the class of 1947 full of enthusiasm. Our Junior Prom highlighted the years and proved to be a huge success, a prom to remember always. Mr. Steeves returned from service in the Navy, and most of us remember the remarkable exhibition he and the gym team produced. The presentation of the "Yeomen of the Guard" by Mrs. Burns and the combined choirs deserved all the compliments it received.

Finally, our Senior year arrived. We were there at last, and we plunged headlong into the innumerable activities of our last year in Wellesley schools.

Class elections placed Steve Austill in the office of President for the second year. Our successful football season was highlighted by our victory over Natick (the first in seven years), and our 25-7 triumph over Needham was celebrated at the Football Dance. Thanks to Lenny, Johnny, and the team for such a splendid record. We returned from Christmas vacation with the "pleasant" thought of Mid-years. No sooner were these over, than preparations were begun for the third annual Band Concert and Dance. Throughout preparations for our Senior activities, our thoughts turned towards those members of our class who would not be graduating with us from Wellesley High—those who moved away and who left to attend private schools, and especially Murray Thompson who was stricken with polio last summer. We are glad that Pete Popko, also a polio victim, was able to share most of our Senior fun. We'll always remember the Senior Play, "Our Hearts Were Young and Gay." With thoughts of our outstanding Senior Dance and class picnic fresh in our minds we marched to the platform to receive our diplomas. Behind us lay pleasant memories, before, the Future, uncertain, but full of hope for us all.

Babies' Nooks

people are funny

HARALD NICKELSEN

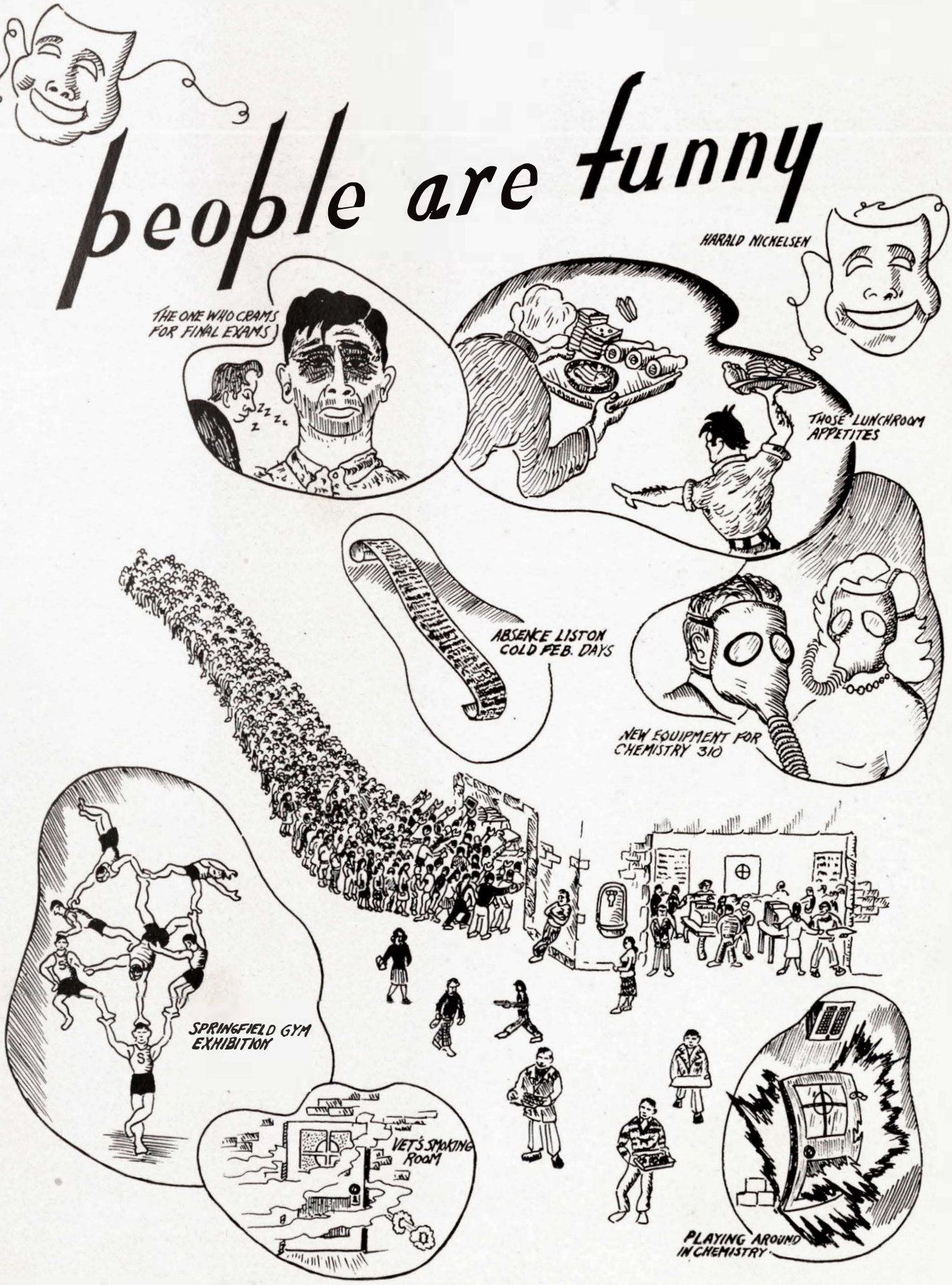

Yo
Hit P

Sally Gates
Girl Most Likely to Succeed

Stephen Austill
Friendliest Boy
Boy Most Likely to Succeed
Most Versatile Boy

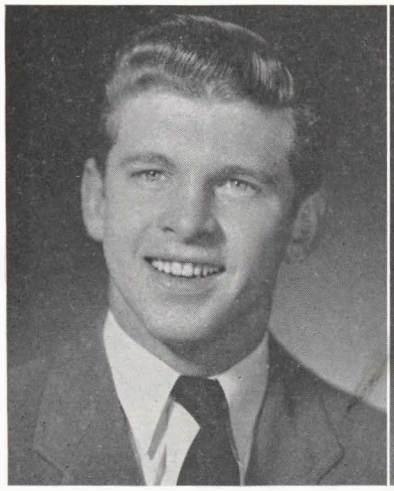

John Harunk
Best Boy Athlete

Joan Langevin
Best Girl Athlete

Jeanne Leland
Friendliest Girl

Roberta Grower
Best Girl Student

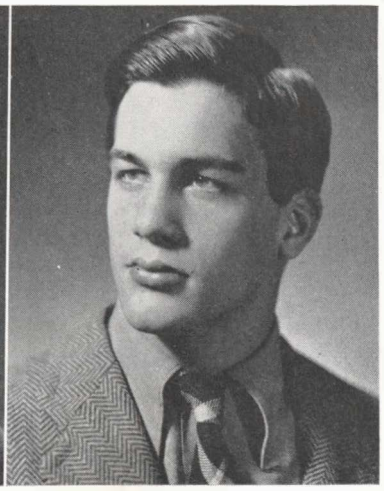

Thomas Leavitt
Best Boy Student

ur

arade

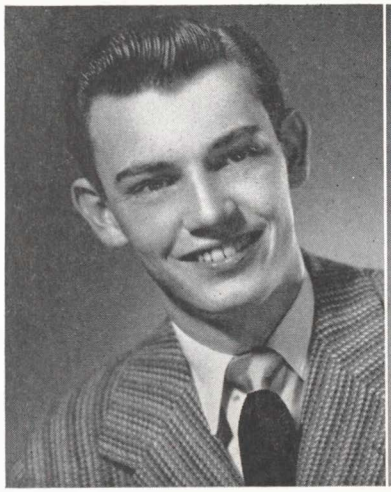

Jack McCarthy
Best Groomed Boy

Patricia Linnell
Best Groomed Girl

Elizabeth Day
Most Versatile Girl

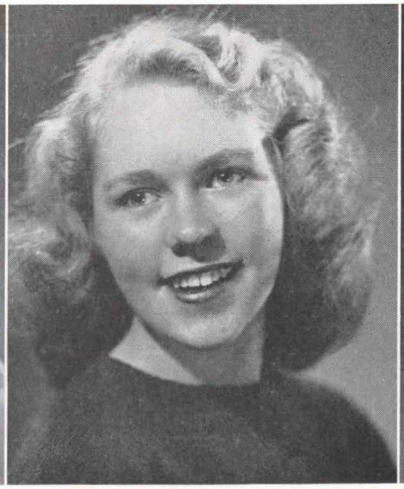

Betsy Thorup
Wittiest Girl

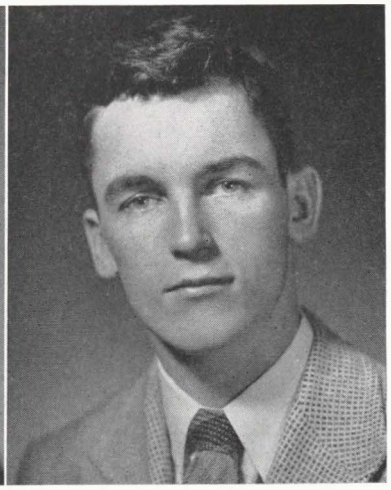

Milton Murray
Wittiest Boy

Nancy Howell
Most Attractive Girl

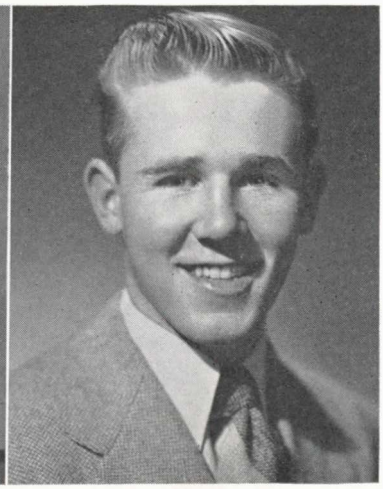

Charles Longsworth
Most Attractive Boy

Memory Lane

Those highlights from the class of '47 will long be remembered . . . those lucky honor roll students . . . Bertie's awards . . . the mystery of the missing conference room pane . . . the Vet's smoking room . . . what we haven't heard about it!!! . . . A certain photographer's enthusiasm to take pictures down there . . . we wonder why? . . . Sophomore girls taking over the Senior men—watch out, that cradle will fall! . . . Nancy Hayes and Mr. Stergios passing out cigars when the mice were born . . . Mr. Rhuland walking around with a paper and pencil in study hall . . . the trio—Milty, Lenny and Bob—singing at the dances, "Chatanooga Choo Choo' and "The Animal Fair" . . . Class baby—Elizabeth Jane Stimson . . . Coff's and Don's "car," their theme song, "I Can't Get Started" . . . Our envy of Charlie Cooper basking in the Florida sun . . . Tiger's band welcoming the new underclassmen . . . Bendslev's, the Dairy, and the "Tote," (Duck Pond) . . . Tommy rounding the girls up to sell programs at the good old football games . . . Lennie's passes . . . Trips to Lexington, Walpole and Hingham . . . no bleachers . . . tearing down the Needham goal posts . . . Bev, Bobbie and Sue strutting on down "and going to town" . . . the crowds gathering in the Arena . . . the Wellesley-Walpole game, everyone on the edge of his seat . . . Les Feldhouse, new hockey star . . . Sargie's quick shots . . .Gubellini's jokes . . . Hines' good looks . . . the many girls attending the basketball games at night to get in good shape for those tough opponents . . . Those high steppers, Pat and Nancy, in their new maroon uniforms were always ready to cheer our team on to victory . . . those mile-long biology tests . . . the Yearbook award last year . . . the penalty box in 313 for those World Series enthusiasts . . . and ten dozen of Fraser's reddest roses to . . . Harold Nickelsen for the *Wellesleyan's* cover, Pete LeCount for the lettering, the *Wellesleyan* typists, Virginia McCabe, Mary Chapman, Ann Mulvaney, Jean Smith, Joan Woodward, Lillian Taddia, and Mary Lou Tedoldi, without whom this yearbook would never have gone to press . . . The Senior Play Night contribution and its actors, Nancy Pratt, Jackie Lovewell, Tiger Furdon, Lenny Maccini, Elaine Johnson, Ray Moore, Billy Magorty, Al Young, and Joan Nelson . . . Lib's splendid work on the Student Council . . . Ray's, Pete's and Al's photography . . . our determined basketball team . . . those high jumpers, Dave and Jerry, and pace-setters, Dick, Pecker, and Ray, not to mention John Perry with the shot . . . Al Young and his oratorical triumphs.

Here's a Hi Ho to the Dances, a howling success . . . a lot of Senior talent . . . the college board exams and the harried expressions a week before we took them . . . Dan Dischino and Mr. Lindholm's sense of humor . . . those modern dance classes! . . . the lunchroom lines . . . the corridor romances.

. . . thanks for the memories

Class of 1947

SENIOR CLASS OFFICERS

STEPHEN AUSTILL
President

CHARLES LONGSWORTH
Vice-President

ELIZABETH DAY
Secretary

LEONARD MACCINI
Treasurer

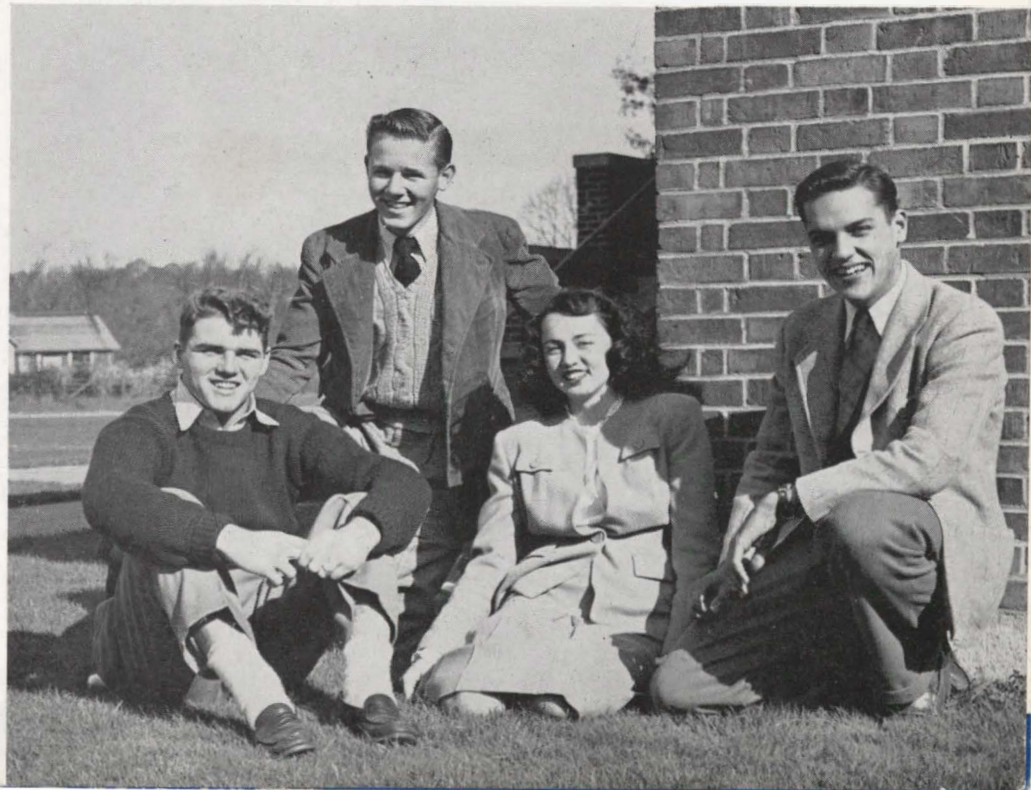

JOHN D. ACLY
Prep School
"Jack" . . . dislikes women drivers . . . quiet . . . studious . . . dog lover . . .
Gym 2; Choir 2; Chorus 1; Rifle Club 2

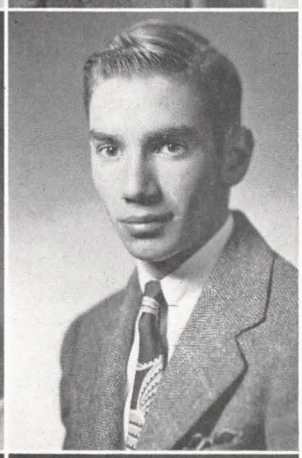

PRISCILLA J. ALDRICH
Junior College
"Cilla" . . . "You're in the Army now"—and he's from Needham, too! . . . cute feather-bobber . . . Seiler girl . . . especially likes a grey convertible . . .
Chorus 1; Twirling Corps 1, 2; Band Concert and Dance 1, 2; Homeroom Treasurer 2

Wellesley

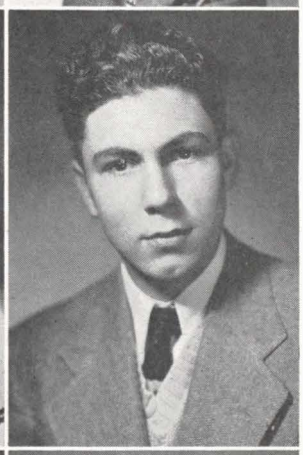

PRISCILLA ALLEN
Colby Junior College
"Sis" . . . sports minded . . . girl's field hockey captain . . . loves to kid people . . . that big bass fiddle . . . friendly . . . neat, tailored clothes . . .
Field Hockey 1, 2, 3; Basketball 1, 2, 3; Softball 1; Orchestra 1, 2, 3; Band 1, 2, 3; Chorus 1; Homeroom Treasurer 3; *Bradford* 1, 3; Junior Usher; *Wellesleyan*

MODESTO AMALFI
Work
"Mud" . . . quiet . . . willing worker . . . sports enthusiast . . . woman hater . . .
Machine Shop Club 2

High • Seniors '47

VIRGINIA AMES
College
"Ginny" . . . good student . . . always smiling . . . ambitious worker . . . "a woman driver" . . . fun to know . . .
Field Hockey 1, 2, 3; Basketball 1, 3; Baseball 1; Chorus 1; Student Council 1, 3; Homeroom Chairman 3; Senior Council; Junior Usher; Junior Prom; *Bradford* 1; *Wellesleyan*

STEPHEN P. AUSTILL
Ohio Wesleyan
"Steve" . . . "Senor Suave" . . . our president . . . he'll go places . . . T. Dorsey will get a run for his money . . . pet peeve; "a short transcription" . . .
Orchestra 1, 2, 3; Band 1, 2, 3; Football 3; Play Night 1, 2; Junior Prom Chairman; Chairman of Play Night 3; *Bradford:* Student Council 1, 2, 3; Oratorical Contest; Honorable Mention in U. S. History Essay Contest; Class President 2, 3

AUDREY E. BEAN
Chamberlain
"Audie" . . . please don't call me "Beansie" . . . seen in the halls with another blonde . . . cute as a button . . . great big dimples . . . "Have you seen Pat?" . . .
Chorus 1; Twirling Corps 2; Twirling Club 2; Junior Prom 2; Band Concert

BARBARA J. ANDERSON
College
"Barby" . . . "that's right" . . . quiet 'til you know her . . . friendly disposition . . . artistic ability . . . V. M. I. . . .
Chorus 1; Choir 3; Modern Dancing 3; Junior Prom; Sophomore Reception 3; Football Dance 3; Play Night 3; *Bradford* 2, 3; *Wellesleyan*

HERBERT BALBONI
Marines
"Dude" . . . "this is a man's world" . . . fun loving . . . those shiny shoes . . . fond of eating . . . law student . . .
Hockey 1, 2, 3; Football 1, 2, 3; Baseball 2, 3; Choir 1; Leaders Club 1, 2

JEAN BECKWITH
Merchandising School
"Beck" . . . often seen in the Natick movies . . . cute laugh . . . special cheerleader for Thanksgiving game . . .
Basketball 3; Chorus 1; Gym Exhibition 1, 2; Twirling Corps

RUTH ANDRESS
Business School
"Ruthie" . . . hates snobbish people . . . likes the movies . . . give me a week-end . . . always with Lina . . .
Sewing Club 2

PARASKERAS G. BARKAS
Navy
"Willie" . . . wise cracker . . . swell personality and a grin for all . . . he'll sail the ocean blue . . . doesn't like women's perfumes, girls!

PETER BECKWITH
University of Michigan
"Pete" . . . musician . . . able photographer . . . always on the spot with his camera . . . shares "Otto's" views on dungarees . . . small and wiry . . .
Band 1, 2, 3; Orchestra 1, 2, 3; Rifle Club 1; Junior Prom; *Bradford* 3; *Wellesleyan* 2, 3

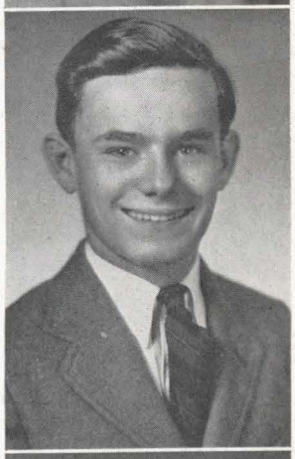

SARA L. ASHLAND
College
"Sallie" . . . has a smile for everyone . . . seen around with "Buell" . . . demure . . . good student . . .
Choir 3; Chorus 1; *Bradford* 1, 2, 3; Play Night; Junior Prom Committee; A. A. Ticket Committee; *Wellesleyan* 3

CONSTANCE A. BAYER
Junior College
"Connie" . . . always knitting . . . come in and get some candy, it's on Fanny . . . very sweet . . . loves blind dates—most of them . . . always willing to help . . .
Chorus 1; Twirling Corps 1, 2

ALLAN BERRY
Northeastern
"Al" . . . musician . . . likes to sleep . . . dependable . . . hard worker . . . Believe it or not he has no pet peeve . . . sports fan . . .
Band 1, 2, 3; Orchestra 2, 3; Student Council 2; *Bradford* 3; *Wellesleyan*

JOHN E. BEZANSON
Mechanic
Quiet . . . likes fishing . . . mechanically inclined . . . shy smile . . . loves the great outdoors . . .
Machine Shop Club 2

GEORGE D. BROWN
Engineer
"Buster" . . . out for sports . . . women drivers aren't really bad, George . . . farm boy . . . likes horses . . .
Leaders Club; Gym Team 2; Football 2, 3; Track 2; Cross Country 3

ROLAND CAMPBELL
Norfolk County Agricultural School
"Roly" . . . "track" terror . . . a would-be farmer . . . pet peeve; Furdon's flashy socks . . .
Football J. V. 1; Baseball 1; Cross Country Squad 3; Sports Club 1; Rifle Club 2

ALLAN BIGLEY
College
"Navajo" . . . "Big" . . . rough and ready . . . loves to eat . . . Herb's buddy . . . wears those flashy shirts . . . large vocabulary . . .
Football 1, 2, 3

GORDON W. BROWN
Travel
"Gordy" . . . full of fun . . . likes cold weather . . . fond of pleasure riding in trucks . . . dislikes school . . . photography fan . . .
Choir 1, 2, 3

LEE CANFIELD
Work
"Halfpint" . . . tiny and always on the go . . . dislikes Wellesley boys (that is all but one) . . . a cheery laugh . . . "Shorty" . . .
Bradford 3

Wellesley High

ROBERT BOYD
Western Nurseries
"Bonesy" . . . great help to our choir . . . quiet . . . longs for Overbrook . . . first one to laugh—last one to stop . . .
Choir 1, 2, 3; Machine Shop Club 2

MARY BROWN
Travel
Quiet and friendly . . . a Navy gal . . . real blonde . . . good student . . . stick-to-itiveness . . . well travelled woman . . .

KWAI-JUN CHANG
Nursing
"Kwai" . . . entered from Dana Hall . . . small but a great asset to the hockey team . . . hates fish . . . loves (?) mid-term warnings . . . cute giggle . . . "I wanna go back to Honolulu" . . . (just for a visit) . . .
Field Hockey 2, 3; Softball 2

LINA BROSSI
Work
"Lee" . . . a beautiful seamstress . . . always with Ruth . . . engaging smile . . . dislikes rolled-up dungarees . . .
Sewing Club 2

MARILYN BUELL
Oberlin
"Buell" . . . incessant chatterer . . . seen with Sallie . . . slow down to ninety . . .
Field Hockey 1; Orchestra 1, 2, 3; *Bradford* 2, 3; Junior Usher; Sophomore Reception 3; Football Dance 3; Junior Prom; Ticket Committee A. A.; Play Night 3; *Wellesleyan*

MARY CHAPMAN
Further Schooling
"Chappy" (no relation to the "other one" we all know) . . . easy going . . . want to know what's wrong with Wellesley boys? . . . just ask Mary . . . twinkling . . .
Chorus 1; Choir 2; Sewing Club 2; Basketball 1; Operetta

Seniors '47

DONALD H. CLAUSON
College
"Tiny" . . . Overbrook boy . . . likes soft-hearted women . . . universally liked . . . good actor . . . Petrillo II . . .
Football 1; Boys' Chorus 1; Rifle Club 2; Sophomore "Ice Breaker" 3

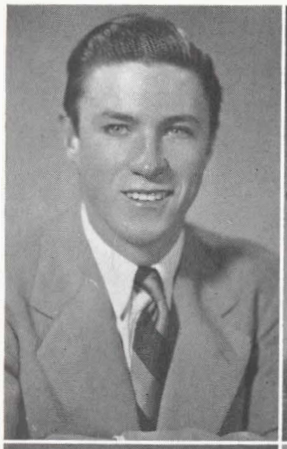

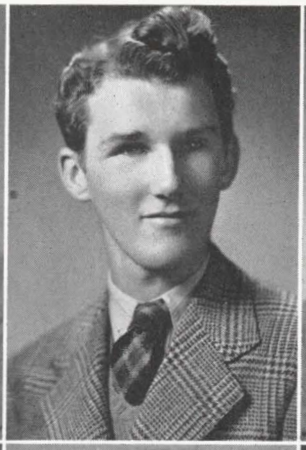

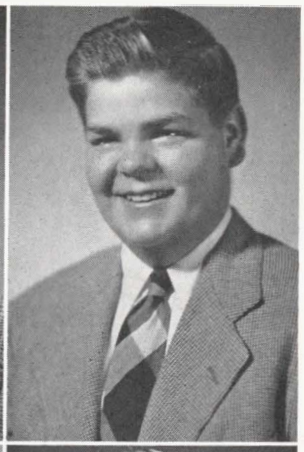

WILLIAM COCHRAN
Musician
"Itchi" (we hope not) . . . remember the fight cheer at the football games . . . excellent cornet player . . . hates ugly girls (nothing personal we hope) . . . always too ready with a comeback . . .
Band 1, 2, 3; Orchestra 1, 2, 3; Track 1; *Bradford* Art Editor 3

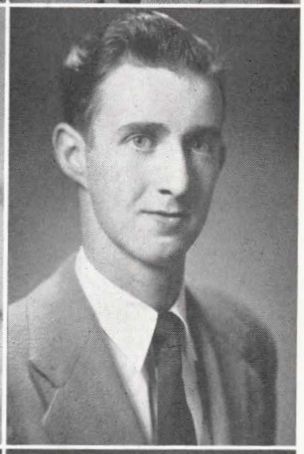

CYNTHIA COE
College
"Cinny" (touch of the imp) . . . originality in clothes . . . fashion career . . . "we're severed for life" . . . Needham? . . .
Badminton 2; *Bradford* 1, 3; Dramatic Club 1, 2; Modern Dancing 3; Play Night 2; Junior Prom; *Wellesleyan* 3

JOHN COFFEY
College
"Coff" . . . likes "old vintage" . . . autos . . . "a fan of world lit" . . . pet peeve: women who drive at ten miles per hour . . . country club slouch . . .
Basketball 3; Rifle Club 2

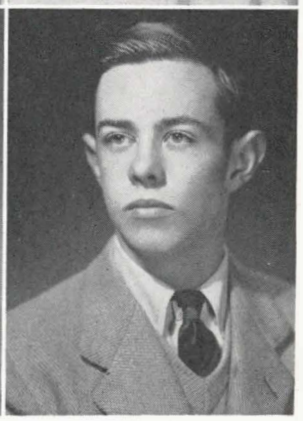

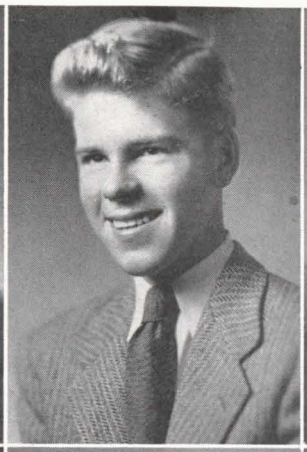

FREDERICK A. CONNORS
College
Rhythm King . . . takes interest in short girls . . . studious . . . what a physique! . . . booming laugh . . .
Football 1, 2, 3; Basketball 1, 2, 3; Orchestra 2, 3

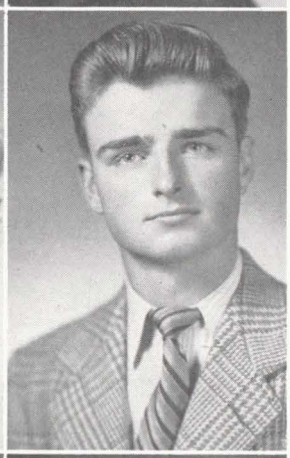

ELIZABETH DAY
College
"Lib" . . . versatility plus . . . master of the 88's . . . long shining pageboy (unless it's damp out) . . . popular with everyone . . . irked by bow ties . . . active in school affairs . . .
Orchestra 1, 2, 3; Concert Band 2, 3; Student 1, 2, 3; President of Student Council 3; Junior Usher; Class Treasurer 2, 3; Field Hockey 2, 3; Football Dance 2, 3; Play Night

Wellesley

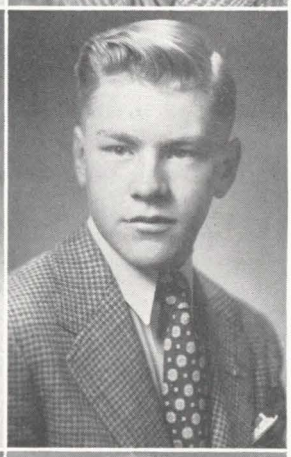

CAMERON DEAN
Wheaton
"Cam" . . . a wonderful gal . . . dislikes boys with whiffles . . . main interest lies in Needham? . . . Cam and Liz . . . good dresser . . . "my Ford" . . .
Basketball 1; Chorus 1; Modern Dancing 2, 3; Junior Prom; *Wellesleyan*

MARCIA DOBIS
College
An all-round gal . . . swell personality . . . good pianist . . . "oh neat" . . . nice clothes . . . good sense of humor . . . woman driver in her merry Oldsmobile . . .
Field Hockey 1, 2, 3; Basketball 1; Softball 1; Choir 1, 2; Operetta 2; Band 2, 3; Orchestra 3; Band Concert 2, 3; *Bradford* 3; Junior Prom; Play Night 1; Bulletin Board 3; *Wellesleyan;* Football Dance 2; Sophomore Reception 2, 3

High • Seniors '47

THOMAS W. DOWNER
College
"T. D." . . . regrets having same homeroom for three years . . . swell guy . . . Garrulous . . . always has an answer . . . efficient editor . . . Choir 1, 2, 3; Band 2, 3; Assembly Committee Chairman 3; Junior Prom; Sophomore Reception; Play Night 1; Operetta 2; Band Concert 2, 3; *Bradford* 3; Co-editor *Wellesleyan*

LESTER FELDHOUSE
Law School
"Les" . . . in Bruins lineup 1950? . . . comedy character . . . likes quiet women . . . Fells Fella . . .
Hockey 2, 3; Rifle Club 1, 2

JANICE GAHM
Endicott
"Jannie" . . . fussy about her clothes . . . doesn't see why boys say they can't dance even if they can't . . . will probably have a wedding gown made from a parachute . . .
Football Dance 1; Sophomore Reception 2; *Bradford* 3

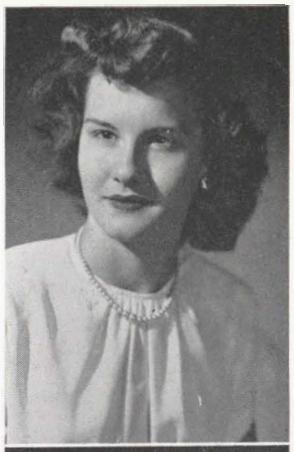

PATRICIA DWYER
Undecided
"Pat" . . . effervescent red head . . . who's Rock from Needham? . . . the pride of the twirling corps . . . "Audie and me is pals" . . .
Chorus 1; Drum Majorette 1, 2, 3; Gym Exhibition 1, 2; Tumbling Team 2, 3; Twirling Club 2; Band Concert and Dance 1, 2, 3

DAVID FOSS
College
"Pinky" . . . star on the football field . . . not to mention his shining on the track . . . a "hubba hubba" man . . . hates the color "Red" . . .
Orchestra 1, 2, 3; Leaders Club 3; Football 2, 3; Track 2, 3

JOHN GANNON
College
"Jackson" . . . sincere . . . popular with everyone . . . dependable and authoritative . . . knows cops . . . athletic . . .
Football Manager 2, 3; Cross Country 3; Basketball 1, 2, 3; Track 1, 2, 3; Choir 1, 2, 3; Homeroom Chairman 1; Student Council 1; National Honor Society 2, 3; *Bradford* 2, 3; Junior Usher; Rifle Club 2; Handbook Committee 1, 2; *Wellesleyan*

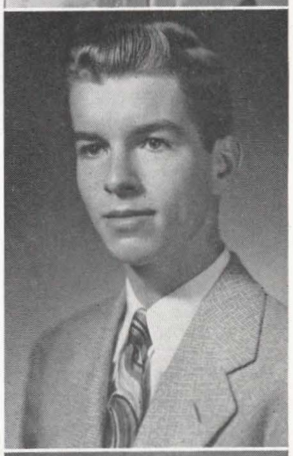

MARJORIE ELLIS
Junior College
"Margie" . . . "all for the cause" . . . snappy number with a happy smile . . . absent often on Mondays—why? . . . loves to sleep . . . smart dresser . . . against homework . . . (teachers take note) . . .
Chorus 1; Twirling Corps 2; Gym Exhibition; Homeroom Treasurer 2; Twirling Club 2; Football Dance 3

GEORGE FREES
Engineering College
"Shiv" . . . friendly personality . . . another who has noticed the way gossip spreads in "Ye Old Alma Mater" . . . shiek (with a harem) . . .
Rifle Club 2; Football Dance; *Bradford* Art Staff 3

SALLY GATES
Swarthmore
"Sal" . . . "Our Chief" grand personality . . . loathes mushrooms . . . assiduous . . . has faculty for doing things well . . .
Badminton 1; Tennis Team 1, 2; Dramatic Club 2; National Honor Society; *Bradford* 1, 2; Assembly Committee 3; Play Night 1; Junior Prom; Student Council 2; Junior Usher; Homeroom Chairman 2; Homeroom Treasurer 3; Co-editor of *Wellesleyan*

ELIZABETH ENRIGHT
Junior College
"Liz" . . . "oh, cut it out" . . . little cutie with long tresses . . . have you seen "Red" or Kutchie? . . . wonderful pal to all . . . loves sports and the Bruins . . .
Chorus 1; Gym Exhibition 1; Twirling Corps 2; Twirling Club 2; Junior Prom

POLLYANNE FURMAN
Pembroke
Lively addition to Wellesley . . . transferred from Davis High, N. Y. . . . hates snobbish, gossipy people . . . (hope she doesn't refer to W. H. S.) . . . girl at the cash register . . .
Junior Usher; Play Night 3; Sophomore Reception 3; *Wellesleyan*

WALTER GLEASON
Work
"Wally" . . . drummer boy . . . mechanic . . . loves to roller skate . . . dislikes women drivers . . . short and dark . . . Jenny's number one man .
Gym Team 2; Band 1, 2, 3; Orchestra 1, 2, 3

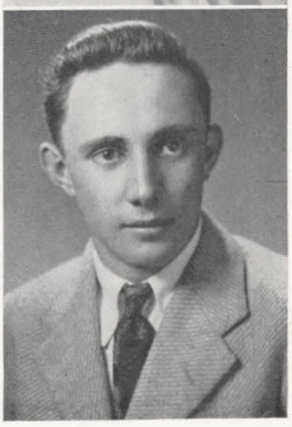

ELLEN GOULD
Simmons
"Goo" . . . handles the financial end of things . . . "Have you seen Guerney?" . . . expresses herself with her hands . . . "Oh, quite!" . . . excellent debater . . .
Bradford 1, 2, 3; Junior Usher; Play Night 1; Debating Club 2; *Wellesleyan*

VIRGINIA HALEY
Nursing
"Ginny" . . . one of Mrs. Burns' "admirable" altos . . . likes girls in slacks . . . Asiatic atmosphere . . . "Jughaid" . . .
Voice Class 1, 2; Choir 1, 2, 3

JOHN HARUNK
Undecided
"Pecker" . . . guards the net with his life . . . "Bingville Boy" . . . football co-captain . . . popular . . . dislikes women teachers . . . plans to retire . . .
Football 1, 2, 3; Baseball 3; Track 1, 2; Hockey 1, 2, 3; Student Council 3; Senior Council 3; Homeroom Chairman 1, 2, 3; Football Committee; Sophomore Ice Breaker

LILLIAN GROSS
College
Entered from New Haven High . . . full of fun and ideas . . . sharp sense of humor . . . curly hair . . . powerhouse of determination . . . always on the go . . . jazz fiend . . .
Tennis 2; *Bradford* 2, 3; Play Night 2; Dramatic Club 2; *Wellesleyan*

DAVID HALL
Navy
"Dave" . . . a future bell-bottom trouser boy (unless they change the uniform) . . . dislikes women road "hogs" . . . unobtrusive . . . different angle on everything . . .

NANCY HAYES
Simmons
"Bubbles" . . . those letters from Chicago! . . . personality all her own . . . finger in a lot of pies . . . chatterbox! . . . colorful clothes combinations . . .
Sophomore Reception 2, 3; Dramatic Club 2; Play Night 1, 2, 3; Chorus 1; Operetta; Modern Dancing 3; *Bradford* 1, 3; Bulletin Board 3; Junior Prom Committee; Football Dance 1, 2; *Wellesleyan*

Wellesley High

ROBERTA GROWER
College
"Bertie" . . . A-plus student . . . usually in a dither over the *Bradford* deadlines . . . stupendous vocabulary . . . journalistic tendencies . . . collects English and history awards . . .
Bradford 1, 2; Editor-in-chief 3; *Townsman* Reporter 2, 3; Play Night 1, 2; National Honor Society 2, 3; History Award 2; Legion Essay Award 2; Junior Usher; Dramatic Club 2; Junior Prom . . .

HAROLD S. HANKS
Massachusetts State
"Hanko" . . . loves a good laugh . . . hates lunchroom lefties . . . one of the morning newspaper readers in 209 . . . first one out at 2:30 . . .
Chorus 1; Rifle Club 2

JANE HOPKINS
College
"Janie" . . . sweet personality . . . friendly . . . always willing to help out . . . hates smoke in her face . . . one of the early arrivals . . .

HELEN S. GUERNSEY
Oberlin
"Guerny" . . . musical . . . friendly to all . . . seen with Ellen . . . broken oboe reeds . . . distinctive personality . . .
Basketball 1; Choir 2, 3; Band 2, 3; Orchestra 2, 3; Operetta; National Honor Society 2; *Bradford* 2, 3; Driving Club 2; Sophomore Reception 3; Play Night 1, 3; Junior Usher; Football Dance; *Wellesleyan*

ROBERT HARDY
Technical School
"Bob" . . . those corny jokes . . . never in a hurry . . . hates being ousted from Benslev's . . . goes for Junior girl(s) . . . the eternal trio—Hardy, Miner, and Steeves . . .
Junior Usher; Junior Prom; *Wellesleyan*

NANCY HOWELL
College
"Holly" . . . sweet and easy on the eyes . . . artistic talent . . . femininity personified . . . exponent of the 14-day Palmolive plan . . . Nancy with the laughing face . . .
Chorus 1; Student Council 2, 3; Senior Council 3; Bulletin Board Committee 3; Modern Dancing 2, 3; Jacket Dance 2; Junior Prom; Football Dance 3

Seniors '47

ROBERT HUMPHREY
Illinois Institute of Technology
"Hump" . . . Oh! those color combinations! . . . tall and blonde . . . doesn't like women who pluck their eyebrows . . . pals around with "Coff" . .

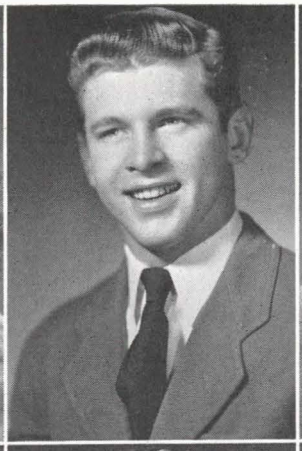

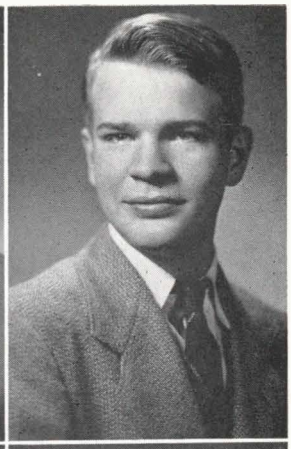

BEVERLEY JACKSON
Lasell
"Bev" . . . "Atta chuck" . . . our little blonde cheerleader . . . "flathead!" . . . plenty of vim and vigor . . . watch her cut a rug . . . a smile for everyone . . .
Chorus 1; Gym Squad Leader 2, 3; Cheerleader 1, 2, 3; Gym Exhibition 1; Tumbling Exhibition 2, 3; Driving Club 2

ELAINE JOHNSON
College
"Johnney" . . . scholarly inclinations . . . quiet but always ready for fun . . . Andover . . . neat tailored clothes . . . transferred from Port Chester High, New York . . .
Play Night 3; Sophomore Reception 3; Legion Essay Award 2; Dramatic Club 2

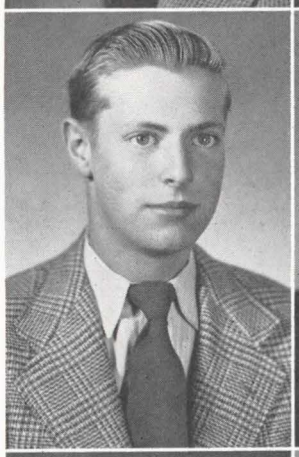

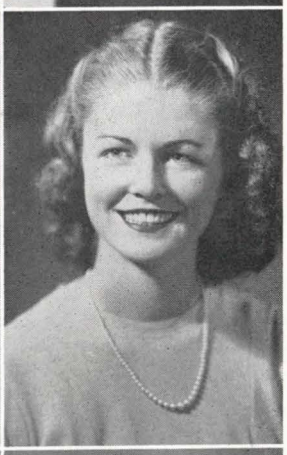

ROBERT KEEMAN
Travel
"Bob" . . . great help to football team . . . good guitar player . . . glides through the water with the greatest of ease . . . dislikes talkative women . . .
Football 2, 3; Basketball 3; Baseball 1, 2, 3; Choir 1, 2, 3

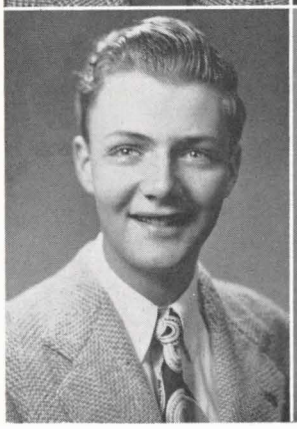

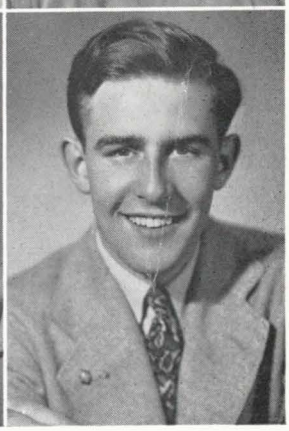

JANE KELTIE
Connecticut College
"Kettle" . . . *tres petite* scintillating wit . . . neat clothes . . . has an answer for everything . . . conscientious student . . .
Chorus; Operetta 2; *Bradford* 1, 2, 3; Dramatic Club 2; Play Night 1, 2, 3; Junior Prom; Junior Usher; Sophomore Reception 3; Football Dance 3; Modern Dancing 3; Senior Play; Bulletin Board Committee 3; *Wellesleyan*

JEAN KENNEDY
Further Schooling
"Ken" . . . the gal with the passion for crushes . . . short crispy brown hair and big blue eyes . . . oh, that walk . . . just "luvs" history! . . .
Chorus; Junior Prom; Football Dance 1, 2; Sophomore Reception 2; Jacket Dance; *Bradford* 3; Drivers Club 2; *Wellesleyan*

Wellesley

KATHLEEN P. KESSLER
Marriage
Carrot top . . . who is that special Framingham boy? . . . K. Kessler to the office . . . loves gum . . .
Drivers Club 2

SARGENT KINLIN
College
"Sarge" . . . "Dynamo in de arena" . . . dislikes homework . . . wings on his feet and a hockey stick in his hands . . . Needham . . . the Kinlin Klan . . .
Hockey 1, 2, 3; Machine Club

High • Seniors '47

JOAN LANGEVIN
Regis
"Langie" . . . cute grin . . . able athlete . . . gum crackers annoy her . . . right comments —wrong time . . . great teaser . . .
Field Hockey 1, 2, 3; Basketball 1, 2, 3; Badminton 1, 2; Softball 1, 2; Chorus 1; Football Dance 2, 3; Sophomore Reception 2, 3; Junior Prom; *Bradford* 3; *Wellesleyan*

JEANNE LELAND
Colby Junior
"Le-le" . . . " pretty girl is like a melody" . . . loves to sing over the loud speaker . . . oh, those be-au-ti-ful blonde tresses with that sensational dip . . . artistic ability . . . "remember—keep smiling" . . .
Student Council 1, 2, 3; Senior Council 3; Choir 3; Junior Prom; Sophomore Reception 3; Football Dance 2, 3; Jacket Dance 2; Modern Dancing 2, 3; *Wellesleyan*

CHARLES LONGSWORTH
Amherst
"Chic" . . . studied nonchalance . . . those blinding ties! . . . friendly grin . . . blushes a deep crimson . . . "tops" with everyone . . . an all-round guy . . .
Football 3; Basketball 1, 2, 3; Student Council 1, 2; Homeroom Chairman 1; Class Vice-president 3; National Honor Society 2, 3; Junior Usher; Harvard Award 2; Stamp Committee 2; Sophomore Reception 2; Football Dance 3

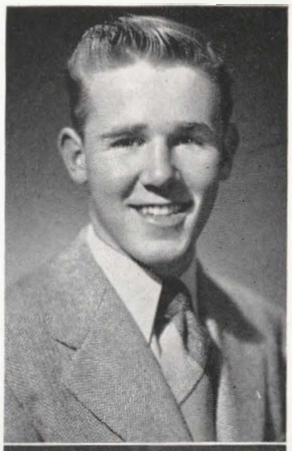

THOMAS LEAVITT
Middlebury
"Tom" . . . man amongst men . . . intellectual . . . strong, silent type . . . a great asset to the choir . . .
Football 2, 3; Track 2; Choir 1, 2, 3; Operetta 2; *Wellesleyan;* Junior Usher

PATRICIA LINNELL
College
"Patsy" . . . luscious clothes and super jewels . . . a blonde sensation . . . "Ha, ha, I fooled 'em" . . . a redhead in her life . . . weekends in Falmouth . . . she doesn't like snobbish people in Wellesley . . .
Chorus 1; Student Council 1; Junior Prom 2; Modern Dancing Club 2

MADELEINE LOUGEE
Colby Junior
"Maddie" . . . quiet . . . diligent student . . . dislikes people who cheat . . . seldom seen without Jackie . . .
Badminton 2; Chorus 1; Bulletin Board Committee 2; Wellesley Club Award 2; *Wellesleyan*

PETER LE COUNT
College
"Pete" . . . a scholar . . . just loves all those money drives . . . "LeCount de Wellesley High" . . . silent but alert . . . Junior Usher; Basketball Manager 2; Basketball 3

LAWRENCE LITVACK
College
"Lickie" to some, "Larry" to others . . . toots a torrid trumpet . . . a future Charlie Spivac . . . studious . . . mirthful personality . . . a friend to all . . .
Intramural Football 1, 2; Band 1, 2, 3; Orchestra 1, 2, 3; Swing Orchestra 1, 2; Band Concert 1, 2, 3; Sophomore Reception 2, 3

JOHN C. LOVEWELL
Harvard Law
"Jack" . . studious . . . efficient worker . . . pet peeve; snobbish cliques . . . always seen with "Maddie" . . . "Jack" of many trades . . .
Dramatic Club 1, 2; Bulletin Board Committee 1, 2, 3; Assembly Committee; *Bradford* 1; Wellesley Club English Award

ROBERT E. LEE
Work
"Bob" . . . usually tearing around in an auto . . . "atta go" . . . a true master of the terpsichorean art . . . tall and dark . . . thinks Friday's lunch shift too quiet . . .
Football 1, 2; Choir 1, 2

CHARLES LLOYD
Post-Graduate
"Charlie" . . . willing worker around school . . . friendly smile for everyone . . . faithful band member . . . flashy trousers . . . handy with sound effects . . .
Band 1, 2, 3; Orchestra; Junior Prom; Play Night 2, 3; Senior Play 1, 3

DORIS LUNCHICK
Simmons
"Dodie" . . . studious . . . grand gal . . . fun to know . . . quiet type . . . classy clothes . . .
Field Hockey 2, 3; Sophomore Reception 2; Junior Usher; Junior Prom; *Bradford* 2; National Honor Society 2; *Wellesleyan*

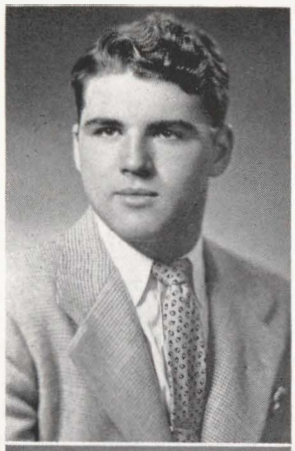

LEONARD MACCINI
College
"Lenny" . . . what a build! . . . aquatic artist . . . Hockey Hercules (ditto football and baseball) . . . co-captain in football and hockey . . dislikes dancing with tall women . . . "got any gum?" . . .
Football 1, 2, 3; Hockey 1, 2, 3; Baseball 1, 2, 3; Choir 1, 2, 3; Vice President Student Council 3; Class Secretary 2, 3; Senior Council; Homeroom Chairman 2, 3

JUDITH MARENGHI
Business School
Always with gum . . . oh! Catherine's red gloves . . . Cuban Pete . . . always on the go . . . likes to make speeches! . . .
Gym Exhibition 1; Driving Club 2; Bulletin Board Committee 3; *Bradford* 3

ROBERT McCAUGHIN
Army
"Blozo" . . . John's perennial pal . . . "Tib's" right hand man . . . pet peeve; a certain short damsel (!?!) . . . class crooner . . .
Choir 1, 3; Junior Prom; Class Vice-president 1, 2

SUNDA MAGLIOZZI
Business School
"Suddy" . . . Oh! my hair . . . gobs of gum . . . eyes of blue . . . beautiful long fingernails . . . dislikes silly sophomores . . .
Gym Exhibition 1; Chorus 1; Decoration Committee for Graduation 2; Driving Club 2

EDWARD K. MATHEWS
Navy
Transferred from Valley Forge (Brr! It was a mighty cold winter, eh?) . . . seen with Gene . . . pet peeve; trying to ski . . .

JOAN McCURDY
College
"Mac" . . .vitality plus . . . willing worker . . . loves those wintery skiing days . . . special interest in the track team . . .
Basketball 1, 2, 3; Choir 1, 2, 3; Orchestra 3; Band 1, 2, 3; *Bradford* 1, 2, 3; National Honor Society 2; Bulletin Board 3; Junior Usher; Homeroom Treasurer; Precinct Captain of A. A.; *Wellesleyan*

Wellesley High

WILLIAM MAGORTY
College
"Bill" . . . "Atlas the Second" . . . "son of the fighting Irish" . . . real sports enthusiast . . . "I'll do whatever the rest do" . . .
Football 2, 3; Bulletin Board Committee 3; Play Night 1, 2; Sophomore Reception 2, 3

VIRGINIA McCABE
Further Schooling
"Ginger" . . . infectious giggles . . . once she starts she can't stop . . . tiny like her sisters . . . last of the McCabes . . . hates X period study in 302 . . .
Chorus 1; Football Dance 2; Junior Prom; *Bradford* 3; *Wellesleyan*

ROBERT McGRATH
College
"Mac" . . . class jitterbug . . . popular . . . "Romeo" . . . likes to eat . . . fond of a blonde . . . one of the three "Moes" . . .
Football 2, 3; Baseball 2, 3; Choir 3; Homeroom Treasurer 2, 3

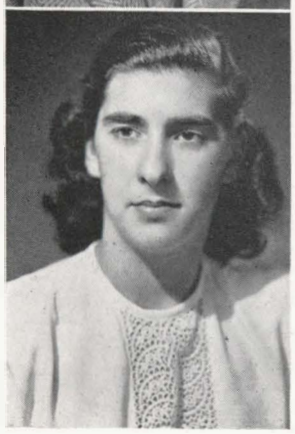

YVONNE MANDOFF
Business School
"Eve" . . . came to us from Framingham . . . remember those long braids!!! pillar of the choir . . . lively on the basketball court . . . pet peeve; men (what she's missing) . . .
Choir 2, 3; Basketball 2, 3

JACK McCARTHY
College
"Mac" . . . best groomed . . . bright boy . . . that laugh . . . likeable (must run in the family) . . . pet peeve; Spanish teacher(s?)

DANIEL McLEAN
Undecided
"Dan" . . . silent type . . . long, lean, and lanky . . . hates cigarette "moochers" . . . Charlie's Buddy . . .
Chorus 3

Seniors '47

RICHARD MINER
Dartmouth
"Dick" . . . partial to French . . . dislikes redheads with contagious colds . . . hates nail polish . . .
Track Team 3; Choir 1, 2, 3; Operetta; Student Council 1; Junior Usher; Junior Prom; Sophomore Reception 3; Homeroom Chairman 1; *Wellesleyan*

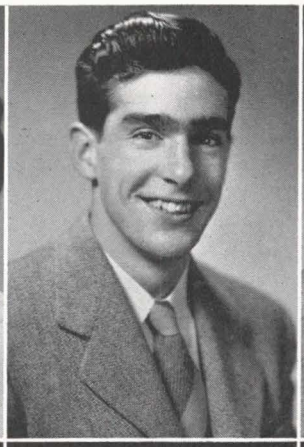

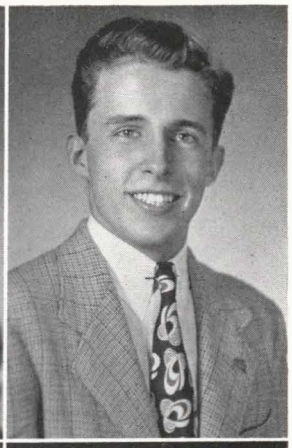

JOHN V. MONAGHAN
"Val" . . . A young man's fancy turns to red!!!! . . . quiet . . . often (?) seen with Patsy

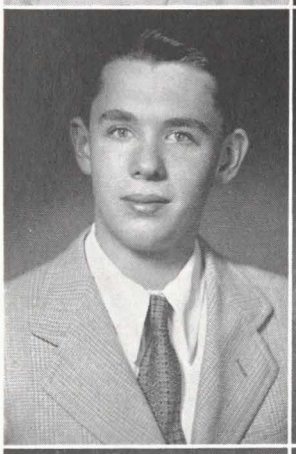

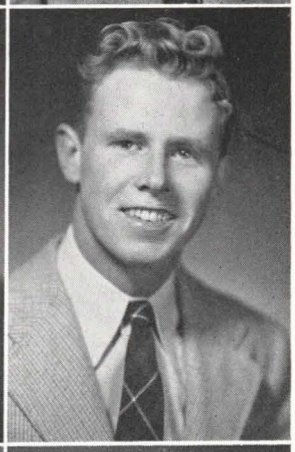

JENNARO MONTOPOLI
Wentworth Institute
"Jerry" . . . friendly but watch out for explosion at any time . . . contagious smile . . . Oh! those women teachers! . . .
Hockey 2, 3; Track 2, 3

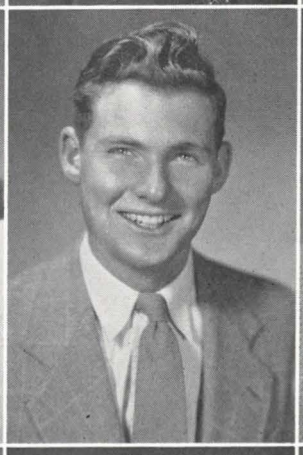

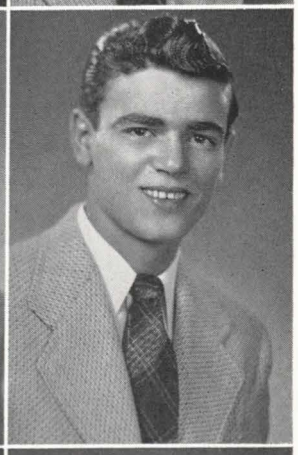

RAYMOND S. MOORE
College
"Ray" . . . quiet but friendly . . . liked by all . . . dislikes people that are late . . . a "square" dancer . . .
Track 1, 2, 3; Football 2, 3; Cross Country 3; Choir 1; Leaders Club 2; Junior Prom; *Wellesleyan*

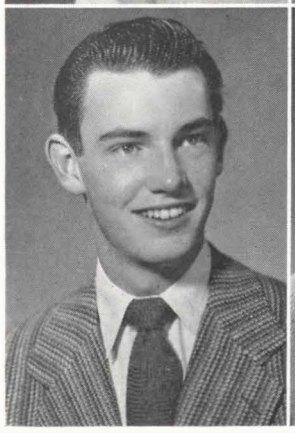

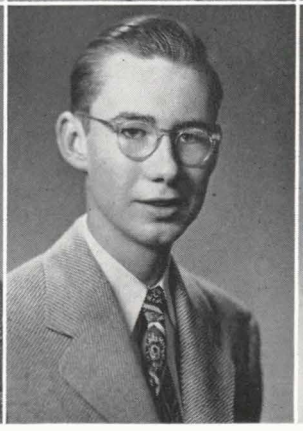

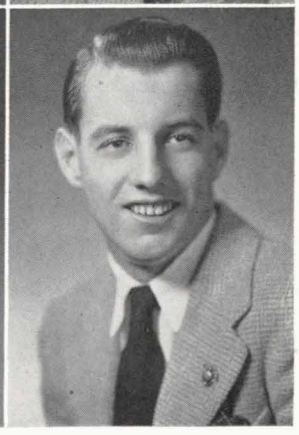

ANN MULVANEY
Nursing
"Her Nibs" . . . plans never to get married (we'll wait and see) . . . winning smile . . . Oh! the horror of short men! . . . seen with the "butcher" . . .
Drivers Club 2; Gym Exhibition 1; Essay Award 1; Chorus 1; *Wellesleyan*

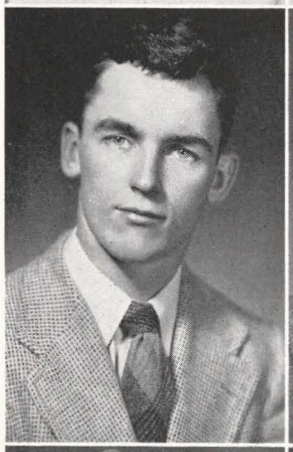

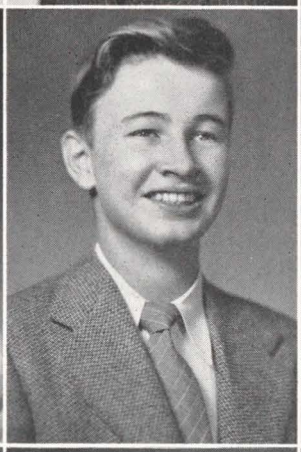

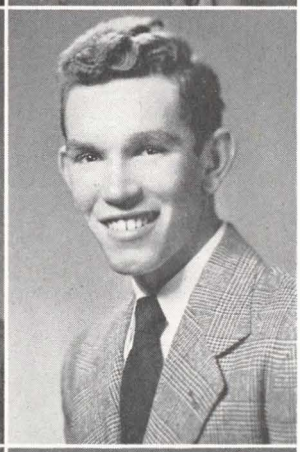

MILTON MURRAY
Army
"Fish" . . . all around athlete . . . witty remarks . . . class lover . . . Hockey Co-Captain . . . good law student . . . the third Moe . . .
Football 1, 2, 3; Hockey 1, 2, 3; Baseball 1, 2, 3; Choir 1, 2, 3; Homeroom Chairman 2, 3

Wellesley

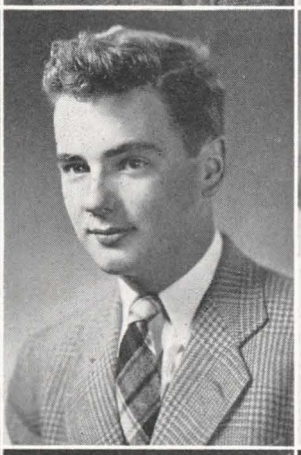

JOAN NELSON
Lasell
"Joanie" . . . pet pevee is the assemblies . . . quiet . . . able actress . . . Remember Play Night? . . . "now let me see" . . .
Chorus 1; Dramatic Club 2, 3; Play Night 2, 3; Sophomore Reception 3; Football Dance 3; Bulletin Board Committee 3; Junior Usher; *Bradford* 3; *Wellesleyan*

RAYMOND C. NEWTON
College
"Newt" . . . always seen behind a flashbulb . . . a personality worth knowing . . . abhors gambling restriction in school . . . friendly . . . long, lean, and lanky . . .
Bradford 1, 2, 3; Rifle Club 2; Junior Prom; Football Dance; Homeroom Treasurer; *Wellesleyan* 1, 2, 3

High • Seniors '47

JOSEPH NICCOLI
Work
"Joe" . . . sharp shop expert . . . one of our best students . . . shy . . . willing worker . . . dislikes females . . .
Baseball 1, 2, 3; National Honor Society 2; Machine Shop Club 2; Junior Usher

FRANK O'NEIL
Journalism
"Ears" . . . transferred from Grosse Point, Mich. . . . dislikes lovers . . . popular . . . good dancer . . . curly locks? . . .
Football 3; Basketball 3; American Legion Award

NANCY J. PEABODY
Fashion Design
First class drum majorette . . . known by her red hair . . . beautiful complexion . . . aspirations in the field of fashion design . . . the twins . . .
Basketball 2; Choir 1, 2, 3; Drum Major 2, 3; Majorette 1; Operetta 2; Junior Usher; *Bradford* 3; *Wellesleyan*

HARALD NICKELSEN
Massachusetts Art
"Nick" . . . peeved by three things — math, having his name misspelled, and unsuccessful jokes . . . (Have you heard some of the latest??) . . .
Football 1; Track 3; Rifle Club 2; Art Awards 1, 2; *Bradford; Wellesleyan*

RICHARD ORI
Navy
"Deacon" . . . planning to serve Uncle Sam . . . always has a friendly smile and a "Hi" for everyone . . . an artist (!!?) . . . dislikes high class girls . . .
Choir 1; Machine Club 1, 2

ELIZABETH M. PEIRCE
Mt. Holyoke
"Bep" . . . always laughing . . . oodles of gorgeous sweaters—natch . . . full of fun . . . vocabulary lover (?) . . . everybody's friend . . . Junior Year at Walnut Hill . . .
Chorus 1; Field Hockey 3; Basketball 1; *Bradford* 1, 3; Bulletin Board Committee 3; Sophomore Reception 3; Football Dance 3; *Wellesleyan*

DAVID OAKES
Undecided
"Dave" . . . quiet . . . where's Zuki? . . . seen at the Natick movies . . . Oh! those Framingham women! . . .
Football 1, 2, 3

BARBARA I. OSGOOD
Work
"Tres" petite . . . cheerful disposition . . . those "wolves" of the highway (too bad there aren't more highways) . . . summers at Ocean Park . . .

JOHN PERRY
College
"Johnnie" . . . tall blonde . . . our star shot-putter . . . football enthusiast . . . quiet and reserved . . .
Track 1, 2, 3; Football 2, 3; Leaders Club 2

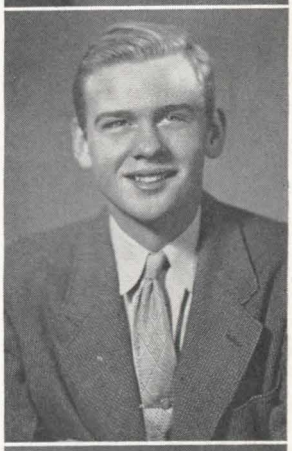

MARY OLMEDI
Buyer
"Oh, you're kidding" . . . dark featherbob . . . forever with Patsy . . . nothing like a beautiful white coat . . . doesn't care for men!—Mary! U. S. Marine Corps has its good points . . .
Chorus 1; Gym Exhibition 1; Driving Club 2

MARY ANN OTTO
Lasell Junior College
"Kip" . . . quiet . . . nice looking . . . demure . . . seen with Peabody . . . reliable . . .
Tumbling Team 2; Twirling Corps 1, 2, 3; *Wellesleyan*

PETER C. POPKO
Tufts
"Pete" . . . genial guy . . . swell sense of humor . . . smooth dancer . . . one of our tall men . . . "sure thing" . . . always glad to help out . . . potent . . .
Basketball 1, 2, 3; Football 2; Band 1, 2, 3; Junior Prom; Sophomore Reception 2; *Wellesleyan*

Wellesley High

SALLY PORTER
Nursing
"Sally" . . . "for the love of Pete" . . . biologist . . . seen with "Sharpy" . . . knitting is a fancy—have you seen those argyle socks? . . .
Field Hockey 1; Basketball 1, 3; Red Cross 3; *Wellesleyan*

PETER RESMINI
Work
"Snooks" . . . one of the "Back Bay" crowd . . . strictly make companions . . . that eternal grin . . . pet peeve; girl smokers . . .
Machine Shop Club 2

BARBARA ROBINSON
Lasell
"Bobbie" . . . entered from Branksome Hall, Toronto, Canada . . . those twinkling eyes . . . French—the bane of her existence . . . sparkling personality . . .
Cheerleader 3; *Bradford* 2, 3; Play Night 3; Junior Prom; Sophomore Reception 3; Football Dance 3; *Wellesleyan*

NANCY PRATT
Antioch
"Prattie" . . . vivacious . . . definite dramatic talent . . . driver of the "34 Red Devil" . . . pet peeve; people who don't know where Dover is! . . . (Got a road map?) . . .
Bradford 3; Dramatic Club 2; Assembly Committee 3; Play Night 2, 3; Junior Usher; *Wellesleyan*

CHARLOTTE REYNOLDS
College
"Chy" . . . pet peeve; narrow minded people . . . has a sense of humor . . . always with Barbara . . . friendly and pleasant . . . Oh! that R. I. man! . . .
Gym Exhibition 1; Basketball 1; Play Night 2; Twirling Corps 2

BETTY JANE RORKE
Work
"Rebel" . . . transferred from Bristol, Va. . . . cute southern drawl! . . . a mighty mite, that is, suh! . . . always knitting . . .

ANNE QUIGLEY
Work
"Bob" . . . office helper . . . full of fun . . . a Navy gal . . . dislikes people without a sense of humor . . .
Gym Exhibition 1; Chorus 1; Driving Club 2; Choir 1, 2

JUNE REYNOLDS
Work
"Junie" . . . friendly to all . . . swell disposition . . . corridor crusader . . . likes sports . . . cute dimples . . .
Driving Club 2; Chorus 1

DORIS M. RUNDLETT
College
Full of wit . . . avoids fellas with flashy ties . . . fun to know . . . musical . . . "where's Chy?" . . .
Band 1, 2, 3; Orchestra 1, 2, 3; Sewing Club 2

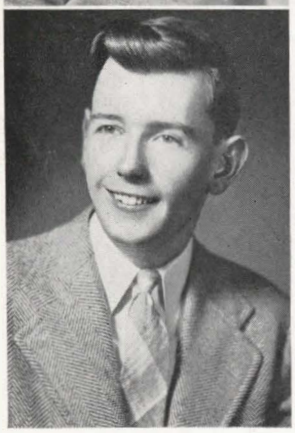

GENE RAYMOND
Further Schooling
"Raymie" . . . individual personality . . . never gets near a woman driver . . . avoids "domineering dames" at Bendslev's . . .
Choir 2, 3

EDRIS ROBERTS
Bentley
"Hymie" . . . hunter of pheasant . . . little fella from the Fells . . . loves(?) women drivers . . . Another Roberts coming up! . . .
Football 1; Boys' Chorus 1; Rifle Club 2

JEAN RUSSELL
College
Transferred from Oak Ridge, Tenn. . . . (egad! the atom!) . . . adores biology(?) . . . friendly . . . witty remarks . . . nice clothes . . . always has a joke on hand . . . special interest in Harvard . . .
Tennis 2, 3; *Bradford* 2, 3; Play Night 3; Senior Play 3; Jacket Dance 2; Junior Prom; Sophomore Reception 3; Football Dance 3; *Wellesleyan*

Seniors '47

JOHN SANFORD
Marines
"Sanupe" "Epunas" spelled backwards . . . "how to chuck" . . . lover of Framingham pizza . . . blonde bombardier . . . a history enthusiast? . . .
Football 1, 2, 3; Baseball 1, 2, 3; Choir 1, 2, 3

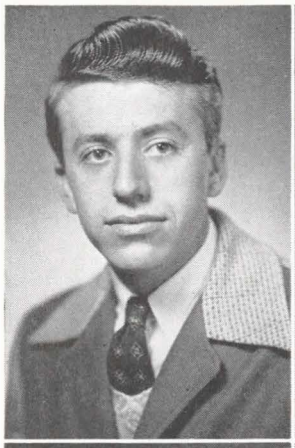

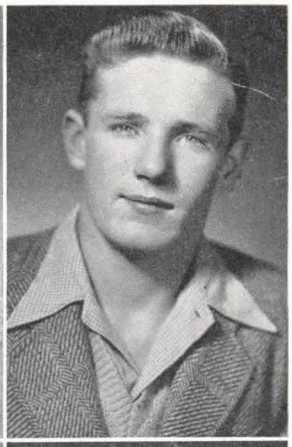

JEANNE SAWDEY
University of New Hampshire
"Sawdey" . . . charming . . . pet peeve; affected people . . . lush clothes . . . Senorita Suave! . . . her song; "Whiffle While You Work" . . .
Field Hockey 1, 2, 3; Basketball 1, 2, 3; Softball 1; Chorus 1; Homeroom Treasurer 3; Junior Prom; Football Dance 2, 3; Play Night 1, 3; Sophomore Reception 3; *Bradford* 3; *Wellesleyan*

VIRGINIA SEELY
Westbrook Junior College
"Ginny" . . . a swell gal . . . ambitious . . . soft voice . . . "Speak up, Ginny" . . . fun to know . . . enjoys those vacation trips . . .
Basketball 3; Student 1, 2; Senior Council; Sophomore Reception; Junior Prom; *Wellesleyan*

JEANNE SHARPE
University of Iowa
"Sharpie" . . . transferred from Newton High . . . sharp enough . . . studious . . . seen with Sally . . .
Contributor's Club 2; *Bradford; Wellesleyan*

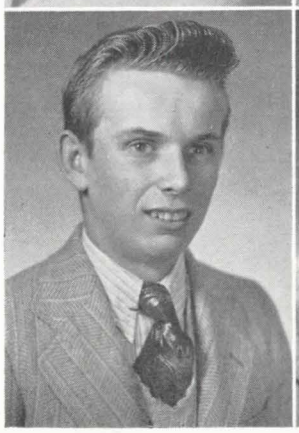

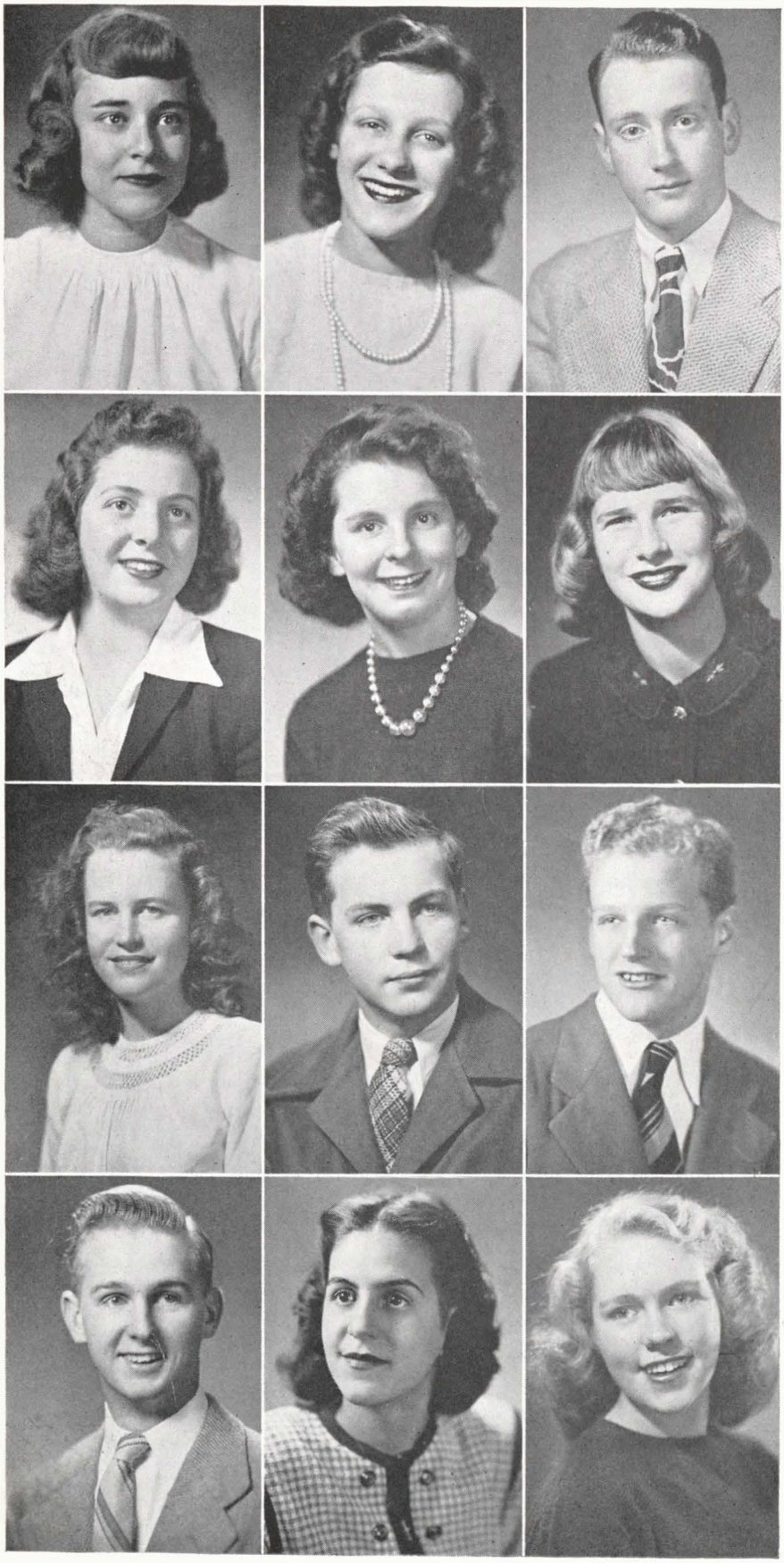

FRANCES SMITH
College
"Franny" . . . a true friend . . . sweet . . . good seamstress . . . quiet . . . popular . . . a doodler . . .
Basketball 1; Chorus 1; Driver's Club 2; *Wellesleyan*

NORMA SNOW
College
"Rusty" . . . wavy red hair . . . active in school affairs . . . pet peeve; minor details . . . flashy cars . . . from deep in the Fells . . .
Basketball 1; Orchestra 1, 2, 3; Band 1, 2; Choir 2, 3; *Bradford* 2, 3; Assembly Committee 2, 3; Play Night 1, 2; Junior Prom; Sophomore Reception 2, 3; Football Dance 2, 3; Dramatic Club 2; *Wellesleyan*

Wellesley

JOYCE MAY SPEAR
College
True friendship is her wish . . . lots of fun . . . willing worker . . . loves New York City . . .
Basketball 1; Choir 2, 3; Chorus 1; Junior Usher; Sophomore Reception 2, 3; Football Dance 1, 2, 3; Play Night 1, 2; Junior Prom 2; *Bradford* 1, 2, 3; *Wellesleyan*

CARL R. STEEVES
Chemical Engineering
"Dick" . . . rich, melodious voice . . . backbone of the choir . . . loves to clown . . . hates being ousted from Bendslev's for singing . . . French a la Steeves . . .
Basketball 1, 2; Track 1, 3; Band 1, 2, 3; Choir 1, 2, 3; Operetta 2; Homeroom Chairman 2; Student Council 2; Stage Committee

High • Seniors '47

SUE STICKLIN
Sargent
"Suzie" . . . full of pep . . . great little tumbler . . . snappy cheerleader . . . known in Needham (as well as in Wellesley) . . . chronic officitis at 2:30 . . . pet peeve; "Lefty's" car . . .
Cheerleader 1, 2, 3; Gym Exhibition 1, 2; Driver's Club 2; Chorus 1; Tumbling 2, 3; Baseball 1

FRANKLIN THISTLE
College
"Red" . . . interested in history(?) . . . L-O-U-D neckties . . . that red face result of *hot* trumpet playing . . . pet peeve; corny musicians . . .
Band 3; Orchestra 3

JOSEPH TIMMONS
Navy
"Roam" . . . "Anchors Aweigh" . . . Handsome hunk o' man . . . a real friendly kid . . . loves his law class . . .
Hockey 1, 2; *Wellesleyan*

RUTH SULLIVAN
College
"Ruthie" . . . nice to know . . . stick-to-itiveness . . . always on the go . . .
Driving Club 2; Chorus 1

ELSA THORGERSON
Undecided
"Els" . . . hard worker . . . avoids insincere people . . . try to pronounce her middle name! . . . that Norwegian look . . .
Chorus 1; Choir 3; Junior Usher; Play Night 1, 2, 3; *Bradford* 2, 3; Sophomore Reception 2, 3; Football Dance 1, 2, 3; Junior Prom; *Wellesleyan*

ALFRED H. TODESCO
Banking
"Freddie" . . . smart dresser . . . dislikes trouble . . . looking forward to banker's hours . . .
Rifle Club

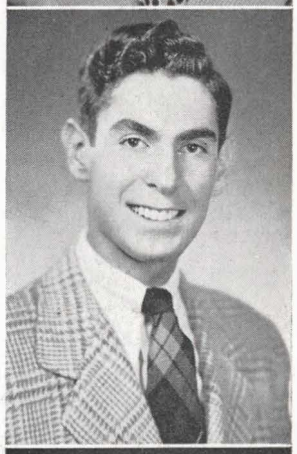

FRED SWAN
Service
"Skip" . . . doesn't like girls in high school . . . (where does he like them?) . . . Seen with the taxi boy . . .
Rifle Club 1, 2

RICHARD THORNTON
Princeton
"Dick" . . . pilots a grey windowless auto (extra—as we go to press, something new has been added—trumpet tooters) . . . reserved . . . doesn't care for "apple polishers" . . .
Track 1, 2, 3; Track Captain 3; Football; Band 2, 3; Orchestra 1, 2, 3; *Wellesleyan*

ALBERT VINAL
Radio
"Buddy" . . . hater of women's hats . . . tall, dark and quiet . . . always seen at the Music Box . . . lover of every variety of radio . . . masterful mechanic . . .
Basketball 1; Rifle Club 2

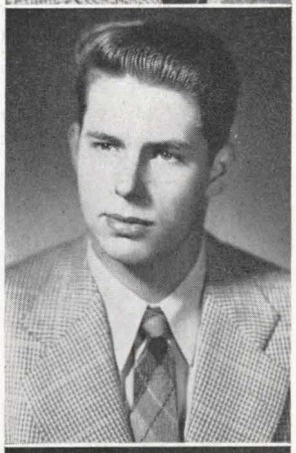

LILLIAN J. TADDIA
College
"Lil" . . . scintillating . . . well liked . . . dislikes setting her hair . . . good sport . . .
Baseball 2; *Bradford* 3; Ice Breakers Entertainment Committee 3; Junior Usher 1

BETSY JANE THORUP
College
"Bep" . . . vivacious . . . queen quipster . . . personality plus . . . quiet as a mouse (! ? !) . . . orginator of the Wellesley Commercial . . . a way with men ("This is the end!") . . . "What Do You Want to Make Those Eyes At Me For?" . . .
Choir 1, 2, 3; Student Council 1; Publicity; Basketball 2; Football Dance 3; Tumbling 2, 3; *Wellesleyan;* D. A. R. History Award

THOMAS WALSH
College
"Muscles" . . . clever clown . . . a build all his own . . . "Bingville Boy" . . . basketball star . . . another lover . . . very active in school affairs . . .
Football 3; Basketball 2, 3; Baseball 2, 3; Student Council; Homeroom Chairman 2; Stamp Committee 2

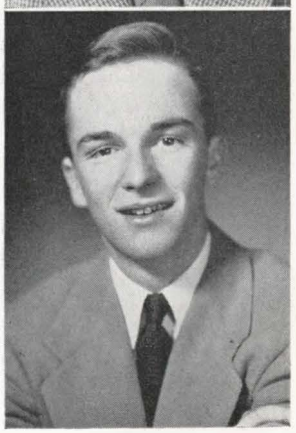

RUTH WATSON
Bennett Junior College
"Gazafus" to Bob . . . "Ma" to others . . . basketball is her forte . . . attractive blonde . . . hates to wait for people . . . "Wat" . . . got your car? . . . Basketball 2, 3; Choir 3; Play Night 1; Ice Breaker 2, 3

VIRGINIA WHEATON
Business School
"Billie" . . . Dark-haired . . . always ready to have fun . . . Why, oh why, do people call us bobby soxers? . . . Transferred from Brighton High School . . .
Driving Club 2

ARTHUR WOODWARD
College
"Art" . . . connoisseur of French . . . lots of friends . . . pet peeve; the long lunch periods . . . those Newton gals! . . .
Student Council 3; Senior Council 3; Chairman of Education Week 3; Junior Prom; Play Night 1; Assembly Committee 1; Sophomore Reception 3; Homeroom Chairman 3; *Wellesleyan*

ALAN WEBBER
Construction School
"Al" . . . wishes there was a smoking lounge in W. H. S. . . . silent type . . . seen arriving at 8:29 on the dot . . .
Choir 1, 2; Rifle Club 2

MARY XERAS
Aviation
Dark-haired . . . not too fond of Wellesley boys . . . cheerful and friendly . . . Hubba—that out of town boy . . .
Gym Exhibition 1; Junior Prom 2; Ice Breaker 3; Football Dance 2; Sewing Club 2

ALBERT YOUNG
College
"Al" . . . quiet . . . promising politician . . . debater . . . studious . . . pet peeve; the Democratic Party . . . our "silent butler" . . .
Dramatic Club 2, 3; Play Night 2, 3; American Legion Essay Medal 2; *Wellesleyan*

Wellesley High

THEODORE WEGERDT
College
"Teddy" . . . tall and silent . . . good dancer . . . oodles of autos . . . goes for short girls . . . blond, curly hair . . .
Football 1

LUCILLE PAYNE
Nursing
Newcomer . . . transferred from Hingham, Mass. . . . sports lover . . . pet peeve; stout girls in slacks . . . little . . . smile for everyone . . . likes Wellesley High School . .

BLANCHE WESTHAVER
Lasell
"Red" (No, we won't tell you why) . . . good at modern dancing . . . ever see her do the Hula? . . . cute li'l pug nose . . . one of the "three songsters" . . . Joey, the zircon, you know . . .
Student Council 1; Modern Dancing 2, 3; Football Dance 2, 3; Junior Prom; Chorus; Ice Breaker 2, 3

JOAN WOODWARD
Junior College
"Jo" . . . "Are you kidding?" . . . Why do boys have to show up late for dates? . . . Beautiful hair and loads of sweaters . . . horseback enthusiast

Basketball 1; Tennis Team 2; Choir 1, 2, 3; Voice Class 3; Modern Dancing Club 2; Play Night 2; Football Dance 2

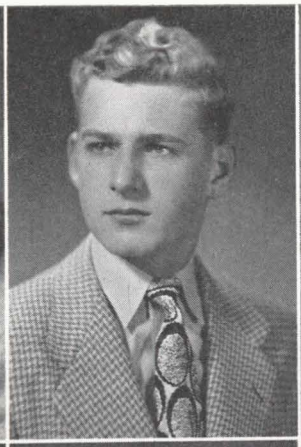

FRANCES ZELLER
Business School
"Judy" . . . good looking with all the trimmings . . . cheerful . . . pet peeve; wallet snatchers . . . her heart is with the Marines (for the moment) . . .
Field Hockey 2, 3; Basketball 1, 3; Orchestra 2, 3; Modern Dancing 3; Sophomore Play; Homeroom Treasurer

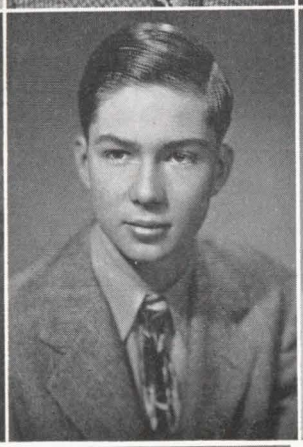

Seniors '47

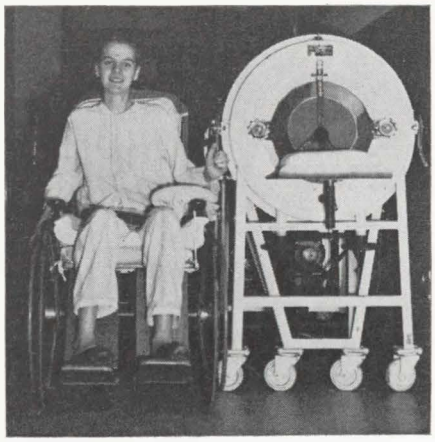

MURRAY THOMPSON
Master with paint brush . . . quick, shy grin . . . he's been missed by one and all . . . our thoughts with him ever, though he couldn't be with us . . .

Additional Members of the Class

EDWARD ALBERTI
U. S. Marines
"Hard Rock" . . . dislikes big wheels . . . quiet, but friendly . . . powerful physique . . . loves sports . . .
Football 1, 2, 3; Basketball 1, 2, 3; Baseball 1, 3; Track 2; Gym Team 1, 2, 3; Choir 1; Leaders Club 1, 2; Graduation Flower Committee 2

WESLEY ALLEN
Prep School
"Wes" . . . agile athlete . . . amicable . . . geometry scholar? . . . oh, that curly(?) hair . . .
Football 1, 2, 3; Basketball 2; Choir 1; Leaders Club 1, 2

MARY CASTELLANO
College
Transferred from Natick High . . . wistful expression . . . gentle voice . . . reliable . . . gentlemen farmers peeve her . . .
Bradford 3; *Wellesleyan*

THOMAS B. FURDON
Navy
"Tiger" . . . curly red-head . . . "lover" . . . "merry maker" . . . drummer boy . . . baseball captain . . . Mrs. Burn's favorite singer . . .
Football 1, 2, 3; Baseball 1, 2, 3; Choir 1, 2, 3; Operetta; Student Council 1; Sophomore President 1; Play Night 2, 3; Sophomore Reception 2, 3

FREDERICK GARVEY, JR.
Undecided
"George" . . . "Give a man a horse he can ride" . . . "college" boy . . . dark wavy hair . . . doesn't like dates without a car . . . an artist . . .
Track 1; Baseball 1; Gym Team 1; Award in Art 1

MARY HULL
Undecided
Came from Manchester, England . . . fascinating English accent . . . loathes ankle socks . . . "I'm becoming Americanized!" . . . plans to return to England next January . . .

JOHN LOCKE
College
"Johnny" . . . "The mail must go through" . . . a boon to the football and baseball teams . . . smooth dancer . . . enjoys a peaceful sleep . . .
Baseball 2, 3; Football 3

IRENE MANCINI
Wilford Academy
"Renie" . . . always smiling . . . quiet . . . sweet . . . curly black hair . . . animal lover . . .
Knitting Club 1; Driving Club 2; Chorus 2

PAUL PERKINS
"Perk" . . . nimble tumbler . . . blonde and good looking . . . you should see him swim . . .
Gym Exhibition

JEANNE H. SMITH
Work
"Chinkie" . . . entered from Newton High School . . . good natured . . . George . . .
Knitting Club 2; *Wellesleyan*

ROBERT L. STEVENSON
College
"Louie" . . . the silent type . . . returned from Fork Union Military Academy . . . (homesick for W. H. S.—no doubt) . . . has uncommon (?) pet peeve; school . . .
Football 1

JUNE SOULE
Garland
Another one of those cute turned-up noses . . . quiet thoughtful manner . . . adorable clothes . . . Yeomas of the yarn . . .
Choir 2; Modern Dancing 1, 3; *Bradford* 2; Chorus 2

ROBERT WENNING
Marines
"Fat Boy" . . . quiet . . . athletic . . . likes Framingham . . . friendly . . . pet peeve; girls . . .
Football 1, 2, 3; Basketball 1, 2, 3; Baseball 1, 2, 3

Wellesleyan Staff

Co-Editors—Sally Gates
Thomas Downer

Feature Staff—Nancy Pratt, *Editor*
Sally Ashland
Marilyn Buell
Mary Castellano
David Foss
Janice Gahm
Jean Kennedy
Thomas Leavitt
Charles Longsworth
Virginia McCabe
Virginia Seely
Frances Smith
Joyce Spear
Elsa Thorgerson
Albert Young

Senior Section—Betsy Thorup, *Editor*
Cameron Dean
Marcia Dobis
Jane Keltie
Irene Mancini
Elizabeth Peirce
Jean Russell
Joseph Timmons

Activity Staff—Richard Miner, *Editor*
Lilian Gross
Nancy Hayes
Jean Leland
John Lovewell
Mary Anne Otto
Nancy Peabody
Barbara Robinson
Jeanne Sawdey
Jeanne Sharpe
Norma Snow
Blanche Westhaver

Business Staff—Ellen Gould, *Editor*
Pollyanne Furman
Margaret Gordon
Roberta Grower
Helen Guernsey
Robert Hardy
Carolyn Killian
John Lovewell
William McKinley
Richard Steeves
Betsy Thorup
Harvey Yaffe
Albert Young

Art Staff—Joan McCurdy, *Editor*
Barbara Anderson
William Cochran
John Coffey
Nancy Howell
Peter LeCount
Joan Nelson
Harald Nickelsen

Girls' Sports Staff—Doris Lunchick, *Editor*
Priscilla Allen
Virginia Ames
Joan Langevin
Madeleine Lougee

Boys' Sports Staff—John Gannon, *Editor*
Raymond Moore
Richard Thornton

Student Photographers—Raymond Newton, *Editor*
Peter Beckwith
Alan Berry

Typists—Lee Canfield
Mary Chapman
Jean Smith
Lillian Taddia
Mary Lou Tedoldi
Joan Woodward

Faculty Advisers—
Joseph White, *General Supervisor*
Dorothy Guild, *Photography*
Marion Coletta, *Art*
Phyllis Bryant, *Financial*

Photographers—Purdy Studio, Boston

Engravers—Roberts Engraving Co.

Printers—Warren Press, Boston

The Veter

Second Row: P. Kiser, S. Pratt, R. Frazee, A. Pheeney
Front Row: R. Padou, W. Crook, R. Eastman, P. Leslie, E. Enright

This is a report of a job well done. It comes from a group of men who have only the deepest feeling of gratitude and appreciation. Some thirty of us were enrolled at the beginning of this school year to complete the high school education we were forced to forego for several years in order that we could help where we were needed.

When war was declared in 1941 most of us were in high school going through the normal routine of average high school students. As the war developed and the call for manpower became more urgent some of us enlisted and others were called. For some, school seemed a minor matter while a war was going on. We felt we belonged with our brothers and friends rather than at home and in school. Many false impressions have been given regarding our desires to serve. Maybe there were those who felt a strong patriotic duty to enlist, but I believe that most of us wanted to share the excitement with our buddies. We went and we saw the excitement and we came back, much wiser; sobered by the feeling of living in danger. The war was not a continual and constant matter of fighting the enemy.

Our greatest experience was the lesson we learned in how to live with our fellow man. At all times, we soon found patience, self-denial, and consideration were essential factors if we were to prove an aid to our unit. We learned to appreciate the little things which can so easily

ans Speak

Second Row: W. Meloni, L. Dehesa, J. Poluzzi, L. Bucci, R. Magliozzi
Front Row: K. Pouillon, C. Corbett, G. Calder, W. Murray

go unheeded. We depended on each other to do his individual duty while we felt our own responsibilities.

In September we returned to high school. Some returned by compulsion, some to gain their credits for college and others because they felt bound, by an unwritten law of society, to finish their high school education. Congress, by the Servicemen's Readjustment Act of 1944, made the process of going to school easy for us.

We veterans at Wellesley High School have much for which to be thankful. In our school much consideration and patience have been shown us at all times by the principal and faculty. They have accepted us with our sometimes disturbing ways and they have been slow to reprimand us, letting us see our own mistakes and provide the correction ourselves.

To cite one specific example of a request made by the servicemen and granted by the school we mention the privilege of having a Smoking Room.

On behalf of the Veterans of W. H. S. may this yearbook carry our deepest thanks to the principal, faculty, staff and student body for all they have given us during the school year of '46-'47.

PETE LESLIE

The Wellesleyan Staff

wishes to express its deep appreciation to the following sponsors:

Charles M. Alexander

Alga E. Allers

American Legion

C. William Amidon

Helen Appleton

Joseph Attanasio

Leslie Bendslev

Dr. David R. Bennison

Bob's Shoe Store

Book Stall

The Boosters'

Campus Drug Store

Clyde's Shoe Store

College Hardware

College Tea Shop

Corcoran Motor Sales Co., Inc.

P. B. Corkum, Inc.

F. Diehl & Sons, Inc.

Mr. Donald's Beauty Clinic

Dow & Quimbly

Mr. and Mrs. T. Wesley Downer

Eastman's Flower Shop

Dorothy Ellis

M. J. Fallon

William Filene's Sons Co.

Flanagan & Higgins

Ernest Forsberg

Fraser's Flower Shop

A. Gan Co.

The Garden Shop

Glenview Market

Hale's

Dr. Stanley Hall

F. Winston Hamilton

Elizabeth Hammond

Harper Method

Hill & Dale, Ltd.

H. A. Hills

C. M. Holman

Dr. Langdon Hooper

Jenny Gas Station

Mark Jewell

B. L. Kartt

Dr. F. C. Kelley

Priscilla Leatherwood

George Le Blanc

James Lee

McLellan Stores

Maugus Restaurant

McKenney's Restaurant

Dr. Copeland Merrill

Helen Moore, Inc.

Dr. F. W. Mottley

Music Box

Olken's Sport Shop

O'Neil Motors

Sue Page Studio

J. Austin Peckham

Elizabeth Perkins

Frank S. Perkins

Premier Delicatessen

Reliable Cleaners

P. Rosenblatt

San Martino's Barber Shop

Dr. Selian

Seiler's Restaurant

Spear & Staff

Laura Stevens

Gross Strauss

Sunshine Dairy

D. C. Talbot Co.

Irving Talcoff

Olive B. Thornton

Townsman

Triangle Shop

Ward's Apothecary

Wellesley Cleaners

Wellesley Hills Beauty Salon

Wellesley Hills Market

Wellesley Inn

Wellesley Lower Falls Fruit Co.

Wellesley Pharmacy

Wellesley Press

Wellesley Thrift

Glaser & Yaffe

Yeoman's Hardware

YEARBOOK SPONSORS

Autographs . . .

WEL